



MINISTRY OF BUSINESS,  
INNOVATION & EMPLOYMENT  
HĪKINA WHAKATUTUKI

## **C/AS6**

# **Acceptable Solution for Buildings used for High Level Storage and Other High Risk Purposes (Risk Group WS)**

For New Zealand Building Code Clauses  
C1-C6 Protection from Fire



### Using this Acceptable Solution

The Ministry of Business, Innovation and Employment may amend parts of this Acceptable Solution at any time. People using this Acceptable Solution should check on a regular basis whether new versions have been published. The current version can be downloaded from [www.dbh.govt.nz/compliance-documents](http://www.dbh.govt.nz/compliance-documents)

Users should make themselves familiar with the preface to the New Zealand Building Code Handbook, which describes the status of Acceptable Solutions and explains other ways of achieving compliance.

Defined words (italicised in the text) are explained in the Building Code Clause A2 and in the Definitions section of this Acceptable Solution. Classified uses of buildings are explained in the Building Code Clause A1.

Enquiries about the content of this document should be directed to:



**MINISTRY OF BUSINESS,  
INNOVATION & EMPLOYMENT**  
HĪKINA WHAKATUTUKI

The Ministry of Business, Innovation and Employment  
PO Box 10-729, Wellington.  
Telephone 0800 242 243  
Fax 04 494 0290  
Email: [info@dbh.govt.nz](mailto:info@dbh.govt.nz)

ISBN: 978-0-478-38178-8 (print)  
ISBN: 978-0-478-38179-5 (electronic)

**Acceptable Solutions and Verification Methods are available  
from [www.dbh.govt.nz/compliance-documents](http://www.dbh.govt.nz/compliance-documents)**

**New Zealand Government**

© Ministry of Business, Innovation and Employment 2014

This document is protected by Crown copyright, unless indicated otherwise. The Ministry of Business, Innovation and Employment administers the copyright in this document. You may use and reproduce this document for your personal use or for the purposes of your business provided you reproduce the document accurately and not in an inappropriate or misleading context. You may not distribute this document to others or reproduce it for sale or profit.

The Ministry of Business, Innovation and Employment owns or has licences to use all images and trademarks in this document. You must not use or reproduce images and trademarks featured in this document for any purpose (except as part of an accurate reproduction of this document) unless you first obtain the written permission of the Ministry of Business, Innovation and Employment.

## Status of C/AS6

This Acceptable Solution C/AS6, for buildings used for high level storage and other high risk purposes (Risk Group WS), provides a means of compliance with the New Zealand Building Code Clauses C1-C6 Protection from Fire. It is issued under section 22 of the Building Act 2004 as an Acceptable Solution.

This Acceptable Solution is one way that can be used to show compliance with the New Zealand Building Code Clauses C1-C6 Protection from Fire. Other ways of complying with the Building Code are described, in general terms, in the preface of the New Zealand Building Code Handbook.

### When can you use C/AS6

This Acceptable Solution is effective from 1 July 2014. It can be used to show compliance with the Building Code Clauses C1-C6 Protection from Fire. It does not apply to building consent applications submitted before 1 July 2014.

The previous version, Amendment 2, of this Acceptable Solution can be used to show compliance with the Building Code Clauses C1-C6 Protection from Fire until 28 February 2015. It can be used for building consent applications submitted before 1 March 2015.

| Document History          |  |  |
|---------------------------|--|--|
|                           | Date   | Alterations  |
| New document              | Effective from<br>10 April 2012                              | C/AS6 is a new publication that can be used to show compliance with the Building Code Clauses C1-C6 Protection from Fire.  |
| Amendment 1<br>(Errata 1) | Effective from<br>15 February 2013 until<br>18 June 2014     | pp. 7–8 References<br>pp. 13–14 Definitions<br>p. 22 1.3<br>p. 26 2.2.3<br>p. 38 Figure 3.7<br>p. 42 Figure 3.12<br>pp. 49 and 51 3.13.1 and 3.15.5<br>pp. 81–88 5.2.1, 5.3.2, 5.5.4,<br>Figure 5.3, Table 5.2<br>p. 105 C4.1.2 and C5.1.1   |
| Amendment 2               | Effective from<br>19 December 2013<br>until 28 February 2015 | p. 7 References<br>pp. 10 and 15 Definitions<br>pp. 20 and 22 1.1.1, 1.3,<br>Table 1.1<br>p. 26 2.2.1<br>p. 29 2.2.8, 2.3.1<br>p. 34 3.3.2<br>p. 51 3.15.2<br>p. 60 4.4.4, 4.4.5<br>p. 67 4.13.5, 4.13.6<br>p. 77–79 4.16.11, 4.16.12, 4.17.1,<br>4.17.6<br>p. 97 7.2<br>p. 104 B2.1.1<br>pp. 105–106 C6.1.2   |
| Amendment 3               | Effective from<br>1 July 2014                                | p. 7 References<br>p. 10, 14 and 15 Definitions<br>pp. 20–22 1.1.1, 1.1.3, 1.3,<br>Table 1.1<br>p. 25 Table 1.2<br>p. 26 2.2.1<br>pp. 35 and 37 3.3.2, Table 3.2<br>p. 43 3.7.13<br>pp. 46–48 3.10.2, 3.10.5,<br>3.11.5, Figures 3.17A,<br>Table 3.4<br>p. 51 3.15.2<br>p. 63 4.10.3<br>p. 71 4.16.1<br>pp. 77–79 4.16.12, 4.17.2, 4.17.5,<br>4.18.1, Table 4.1<br>p. 82 5.3.1<br>p. 90 5.6.8<br>p. 105 C2.1, C4.1.2, C5.1.1<br>p. 109 Index |



# Contents

|   | <b>Page</b> |  | <b>Page</b> |
|---|-------------|--|-------------|
| <b>References</b>   | <b>7</b>    | 4.7 Specific requirements for retail areas                                     | 62          |
| <b>Definitions</b>  | <b>9</b>    | 4.8 This paragraph deliberately left blank                                     | 62          |
| <b>Part 1: General</b>  | <b>19</b>   | 4.9 Exitways   | 63          |
| 1.1 Introduction and scope  | 19          | 4.10 Intermittent activities   | 64          |
| 1.2 Using this Acceptable Solution  | 21          | 4.11 Protected shafts  | 64          |
| 1.3 Alterations and changes of use to buildings                           | 22          | 4.12 Long corridor subdivision   | 66          |
| 1.4 Calculating occupant loads  | 23          | 4.13 Floors  | 66          |
| <b>Part 2: Firecells, fire safety systems and fire resistance ratings</b> | <b>26</b>   | 4.14 Subfloor spaces   | 67          |
| 2.1 Provision of firecells  | 26          | 4.15 Concealed spaces  | 67          |
| 2.2 Fire safety systems   | 26          | 4.16 Closures in fire and smoke separations                                    | 71          |
| 2.3 Fire resistance ratings   | 29          | 4.17 Interior surface finishes, floor coverings and suspended flexible fabrics | 78          |
| <b>Part 3: Means of escape</b>  | <b>31</b>   | 4.18 Building services plant   | 79          |
| 3.1 General principles  | 31          | <b>Part 5: Control of external fire spread</b>                                 | <b>80</b>   |
| 3.2 Number of escape routes   | 33          | 5.1 Fire separation for buildings with more than one title                     | 80          |
| 3.3 Height and width of escape routes                                     | 33          | 5.2 Horizontal fire spread from external walls                                 | 81          |
| 3.4 Length of escape routes   | 37          | 5.3 FRRs of external walls   | 82          |
| 3.5 Escape from basements   | 42          | 5.4 Small openings and fire resisting glazing                                  | 82          |
| 3.6 Open paths  | 42          | 5.5 Table method for external walls  | 84          |
| 3.7 Special cases of open paths   | 43          | 5.6 Horizontal fire spread from roofs and open sided buildings                 | 88          |
| 3.8 Dead ends   | 44          | 5.7 Vertical fire spread   | 90          |
| 3.9 Exitways  | 45          | 5.8 Exterior surface finishes  | 93          |
| 3.10 Control of exitway activities  | 46          | <b>Part 6: Firefighting</b>  | <b>94</b>   |
| 3.11 External escape routes   | 47          | 6.1 Fire service vehicular access  | 94          |
| 3.12 This paragraph deliberately left blank                               | 49          | 6.2 Information for firefighters   | 94          |
| 3.13 Single escape routes   | 49          | 6.3 Access within the building for firefighting and rescue operations          | 95          |
| 3.14 This paragraph deliberately left blank                               | 49          | 6.4 Firefighting facilities  | 95          |
| 3.15 Doors subdividing escape routes                                      | 50          | <b>Part 7: Prevention of fire occurring</b>                                    | <b>96</b>   |
| 3.16 Signs  | 56          | 7.1 Solid fuel appliances  | 96          |
| <b>Part 4: Control of internal fire and smoke spread</b>                  | <b>57</b>   | 7.2 Gas-burning appliances   | 97          |
| 4.1 Firecells   | 57          | 7.3 Oil-fired appliances   | 97          |
| 4.2 Glazing in fire and smoke separations                                 | 57          | 7.4 Downlights   | 97          |
| 4.3 Structural stability during fire                                      | 58          | 7.5 Open fires   | 98          |
| 4.4 Fire stopping   | 60          |  |             |
| 4.5 Firecell construction   | 60          |  |             |
| 4.6 This paragraph deliberately left blank                                | 62          |  |             |

|   | <b>Page</b> |
|---|-------------|
| <b>Appendix A (normative):<br/>Fire safety systems</b>    | <b>103</b>  |
| <b>Appendix B (normative):<br/>Fire sprinkler systems</b> | <b>104</b>  |
| <b>Appendix C (normative):<br/>Test methods</b>           | <b>105</b>  |
| <b>Index</b>  | <b>108</b>  |

# References

For the purposes of New Zealand Building Code compliance, the New Zealand and other Standards, and other documents referred to in this Acceptable Solution (primary reference documents) shall be the editions, along with their specific amendments, listed below. Where the primary reference documents refer to other Standards or other documents (secondary reference documents), which in turn may also refer to other Standards or other documents, and so on (lower order reference documents), then the applicable version of these secondary and lower order reference documents shall be the version in effect at the date this Acceptable Solution was published.

| <b>Standards New Zealand</b>  |  | <b>Where quoted</b>  |
|-------------------------------|--|--|
| NZS/BS 476:-<br>Part 21: 1987 | Fire tests on building materials and structures  | C5.1.1   |
|                               | Methods for determination of the fire resistance of loadbearing elements of construction                         |  |
| Part 22: 1987                 | Methods for determination of the fire resistance of non-loadbearing elements of construction                     | C5.1.1   |
| AS/NZS 1668:-                 | The use of ventilation and air conditioning in buildings   | 3.10.5, 4.16.12<br>Table 2.1, A2.1.1                                 |
| Part 1: 1998                  | Fire and smoke control in multi-compartment buildings<br><i>Amend: 1</i>   |  |
| AS/NZS 2918: 2001             | Domestic solid fuel burning appliances – installation  | 7.1.1, 7.1.2, 7.3.3,<br>7.5.5, 7.5.10 Comment,<br>7.5.12, Figure 7.2 |
| NZS 4232:-<br>Part 2: 1988    | Performance criteria for fire resisting closures<br>Fire resisting glazing systems                               | Definitions  |
| NZS 4332: 1997                | Non-domestic passenger and goods lifts   | 6.4.3  |
| NZS 4510: 2008                | Fire hydrant systems for buildings<br><i>Amend: 1</i>  | Table 2.1, A2.1.1  |
| NZS 4512: 2010                | Fire detection and alarm systems in buildings  | Table 2.1, 6.2.1,<br>A2.1.1, C6.1.6                                  |
| NZS 4515: 2009                | Fire sprinkler systems for life safety in sleeping   | Definitions, 6.2.1,<br>B3.1.1  |
| NZS 4520: 2010                | Fire resistant doorsets  | 4.2.4, 4.16.6, C6.1.1  |
| NZS 4541: 2013                | Automatic fire sprinkler systems   | Definitions, Table 2.1,<br>6.2.1, B2.1.1                             |
| AS/NZS 5601:-<br>Part 1: 2010 | Gas installation<br>General installations<br><i>Amend: 1</i>   | 7.2.1, 7.2.2   |
| <b>Standards Australia</b>    |  |  |
| AS 1366:-<br>Part 1: 1992     | Rigid cellular plastics sheets for thermal insulation<br>Rigid cellular polyurethane (RC/PUR)<br><i>Amend: 1</i> | 4.17.2   |
| Part 2: 1992                  | Rigid cellular polyisocyanurate (RC/PIR)   | 4.17.2   |
| Part 3: 1992                  | Rigid cellular polystyrene – moulded (RC/PS-M)<br><i>Amend: 1</i>  | 4.17.2   |
| Part 4: 1989                  | Rigid cellular polystyrene – extruded (RC/PS-E)  | 4.17.2   |

Errata 1  
Feb 2013

Amend 2  
Dec 2013

Amend 3  
Jul 2014

|  |   |                         |
|--|---|-------------------------|
| AS 1530:-  | Methods for fire tests on building materials, components and structures   |                         |
| Part 1: 1994   | Combustibility test for materials   | Definitions, C4.1.1     |
| Part 2: 1993   | Test for flammability of materials  | 4.17.8                  |
| Part 4: 2005   | Fire-resistance tests of elements of building construction  | 4.5.9, C5.1.1           |
| AS 1691: 1985  | Domestic oil-fired appliances – installation  | 7.3.1, 7.3.2            |
| AS 4072:-  | Components for the protection of openings in fire-resistant separating elements   |                         |
| Part 1: 2005   | Service penetrations and control joints   | C5.1.2                  |
|  | <i>Amend: 1</i>   |                         |
| Errata 1<br>Feb 2013                                     |   |                         |
| <b>International Standards Organisation</b>              |   |                         |
| ISO 5660:-   | Reaction-to-fire tests – Heat release, smoke production and mass loss rate  |                         |
| Part 1: 2002   | Heat release rate (cone calorimeter method)   | C4.1.2, C7.1.1, C7.1.2  |
| Part 2: 2002   | Smoke production rate (dynamic measurement)   | C4.1.2                  |
| ISO 9239:-   | Reaction to fire tests for flooring   |                         |
| Part 1: 2010   | Determination of the burning behaviour using a radiant heat source  | 4.17.3, Table 4.2, C2.1 |
| Errata 1<br>Feb 2013                                     |   |                         |
| ISO 9705: 1993   | Fire tests – Full scale room test for surface products  | C4.1.2                  |
| <b>European Standards Organisation</b>                   |   |                         |
| Errata 1<br>Feb 2013                                     |   |                         |
| BS EN 12101:-  | Smoke and heat control systems  |                         |
| Part 1: 2005   | Specification for smoke barriers  | Definitions             |
| <b>Building Research Establishment (UK)</b>              |   |                         |
| BRE Defect Action Sheet DAS 131: May 1989                |   | 5.7.18 Comment          |
|  | External walls: Combustible external plastics insulation: Horizontal fire barriers  |                         |
| BRE Report 135: 1988                                     |   |                         |
|  | Fire performance of external thermal insulation for walls in multi-storey buildings. Rogowski B.F., Ramaprasad R., Southern J.R.  | 5.7.18 Comment          |
| <b>National Fire Protection Association of America</b>   |   |                         |
| NFPA 285: 1998   | Standard method of test for the evaluation of flammability characteristics of exterior non-load-bearing wall assemblies containing components using the intermediate scale, multi-storey test apparatus | 5.8.2                   |
| <b>American Society for Testing and Materials</b>        |   |                         |
| ASTM D 2898: 2010  | Standard practice for accelerated weathering of fire-retardant-treated wood for fire testing  | C7.1.3                  |
| <b>New Zealand Legislation</b>                           |   |                         |
| Fire Safety and Evacuation of Buildings Regulations 2006 |   | Definitions             |
| Hazardous Substances and New Organisms Act 1996          |   | 1.1.5                   |



# Definitions

The full list of definitions for italicised words may be found in the New Zealand Building Code Handbook.

**Access route** A continuous route that permits people and goods to move between the apron or *construction* edge of the *building* to spaces within a *building*, and between spaces within a *building*.

**Accessible** Having features to permit use by *people with disabilities*.

**Accessible route** An *access route* usable by *people with disabilities*. It shall be a continuous route that can be negotiated unaided by a wheelchair user. The route shall extend from street *boundary* or car parking area to those spaces within the *building* required to be *accessible* to enable *people with disabilities* to carry out normal activities and processes within the *building*.

**Adjacent building** A nearby *building*, including an adjoining *building*, whether or not erected on *other property*.

**Basement** Any *firecell* or part of a *firecell* below the level of the lowest *final exit*.

**Comment:**

Because *fire safety systems* are increased with increases in *escape height*, the precautions for *basements* increase with *basement* depth. Thus a single floor *building* with one *basement* level is treated as a two floor *building*, a single floor *building* with three *basement* levels as a four floor *building*.

**Boundary** means any *boundary* that is shown on a survey plan that is approved by the Surveyor-General and deposited with the Registrar-General of Land, whether or not a new title has been issued.

**Building** has the meaning given to it by sections 8 and 9 of the Building Act 2004.

**Comment:**

Notwithstanding the definition of *building*, a number of separated *buildings* cannot be taken as a single *firecell* for the purposes of this Acceptable Solution.

**Building Act 2004 (the Building Act)** means the principal legislation dealing with building controls in New Zealand.

**Comment:**

The *Building Act* applies to the construction, alteration, and demolition of new and existing buildings throughout New Zealand.

**Building Code** means the regulations made under section 400 of the *Building Act 2004*.

**Building consent** means consent to carry out *building* work granted by a *building consent authority* under section 49 of the *Building Act 2004*.

**Building consent authority** has the meaning ascribed to it by section 7 of the *Building Act 2004*.

**Building element** Any structural and non-structural component or assembly incorporated into or associated with a *building*. Included are *fixtures*, services, *drains*, permanent mechanical installations for access, glazing, partitions, ceilings and temporary supports.

**Building height** Building height means the vertical distance between the floor level of the lowest *occupied space* above the ground and the top of the highest occupied floor, but not including spaces located within or on the roof that enclose stairways, lift shafts, or machinery rooms.

**Cavity barrier** A *construction* provided to close openings within a *concealed space* against the passage of *fire*, or to restrict the spread of *fire* within such spaces.

**Chimney** A *non-combustible* structure which encloses one or more *flues*, *fireplaces* or other heating appliances.

**Chimney back** The *non-combustible* wall forming the back of a *fireplace*.

**Chimney breast** The front *fireplace* wall construction above the *fireplace* opening.

**Chimney jambs** The side walls of a *fireplace*.

**Combustible** See *non-combustible*.

**Concealed space** Any part of the space within a *building* that cannot be seen from an *occupied space*.

**Comment:**

This term includes any ceiling space, roof space, space under a raised floor (such as computer rooms, floors, or stages), plenums, spaces under a tiered floor, "left-over spaces" created when some structural element or the like has been covered in; small service or duct spaces within the volume of a *firecell* and the like, but not a *protected shaft*.

**Construct** in relation to a *building*, includes to design, build, erect, prefabricate, and relocate the *building*; and construction has a corresponding meaning.

**Damper blade** A component of a *fire damper* that closes off the airway within a *fire damper* upon detection of *fire* or smoke.

**Dead end** That part of an open path where escape is possible in only one direction.

**Comment:**

A *dead end* ceases to exist where the *escape route* reaches a point in the *open path* which offers alternative directions of travel, or at a *final exit* or an *exitway*.

**Doorset** A complete assembly comprising a door leaf or leaves including any glazed or solid panels adjacent to or over the leaves within the door frame including hardware or other inbuilt features; and a door frame, if any, with its fixings to the wall and, for a sliding or tilting door, all guides and their respective fixings to the lintel, wall or sill.

**Early childhood centre (ECC)** means premises used regularly for the education or care of 3 or more children (not being children of the persons providing the education or care, or children enrolled at a school being provided with education or care before or after school) under the age of six—

a) by the day or part of a day; but

b) not for any continuous period of more than seven days.

ECC does not include home based early childhood services.

**Escape height** The height between the floor level in the *firecell* being considered and the floor level of the required *final exit* which is the greatest vertical distance above or below that *firecell*.

**Comment:**

1. It is necessary only to use the greatest height to the exits required for the *firecell* being considered, even though the *building* may have other *final exits* at lower or higher levels.
2. Where the *firecell* contains *intermediate floors*, or upper floors within *household units* the *escape height* shall be measured from the floor having the greatest vertical separation from the *final exit*.

**Escape route** A continuous unobstructed route from any *occupied space* in a *building* to a *final exit* to enable occupants to reach a *safe place*, and shall comprise one or more of the following: *open paths* and *safe paths*.

**Comment:**

Doors are not obstructions in an escape route provided they comply with C/AS1–C/AS7 and D1/AS1.

**Exitway** All parts of an *escape route* protected by *fire* or *smoke separations*, or by distance when exposed to open air, and terminating at a *final exit*.

**External wall** Any exterior face of a *building* within 30° of vertical, consisting of *primary* and/or *secondary elements* intended to provide protection against the outdoor environment, but which may also contain *unprotected areas*.

**Comment:**

A roof is an *external wall* if within 30° of the vertical.

Amend 2  
Dec 2013

Amend 3  
Jul 2014

**Final exit** The point at which an *escape route* terminates by giving direct access to a *safe place*.

**Comment:**

*Final exits* are commonly the external doors from a ground floor, but this applies only if such doors open directly onto a *safe place*. If a *safe place* can be reached only by passing down an alley, or across a bridge, then the *final exit* is not reached until the end of such an alley or bridge. *Final exits*, therefore, should be seen strictly as a point of arrival, rather than as any particular element of a *building*. They are determined entirely by the definition of *safe place*.

**Fire** The state of combustion during which flammable materials burn producing heat, toxic gases, or smoke or flame or any combination of these.

**Firecell** Any space including a group of contiguous spaces on the same or different levels within a *building*, which is enclosed by any combination of *fire separations*, *external walls*, roofs, and floors.

**Comment:**

Floors, in this context, includes ground floors, and those in which the underside is exposed to the external environment (eg, when cantilevered). Note also that internal floors between *firecells* are *fire separations*.

**Fire damper** A device with a specified *FRR* complete with fixings and operating mechanism for automatically closing off an airway where it passes through a *fire separation*.

**Comment:**

An airway may be a duct, plenum, ceiling space, roof space or similar *construction* used for the passage of ventilating air.

**Fire door** A doorset, single or multi-leaf, having a specific *fire resistance rating*, and in certain situations a smoke control capability, and forming part of a *fire separation*. The door, in the event of *fire*, if not already closed, will close automatically and be self latching.

**Fire hazard** means the danger of potential harm and degree of exposure arising from—

- a) the start and spread of *fire*; and
- b) the smoke and gases that are generated by the start and spread of *fire*.

**Fire load** The sum of the net calorific values of the *combustible* contents which can reasonably be expected to burn within a *firecell*, including furnishings, built-in and removable materials, and *building elements*. The calorific values shall be determined at the ambient moisture content or humidity. (The unit of measurement is MJ.)

**Fireplace** A space formed by the *chimney back*, the *chimney jambs*, and the *chimney breast* in which fuel is burned for the purpose of heating the room into which it opens.

**Fire resistance rating (FRR)** The term used to describe the minimum *fire* resistance required of *primary* and *secondary elements* as determined in the *standard test* for *fire* resistance, or in accordance with a specific calculation method verified by experimental data from standard *fire* resistance tests. It comprises three numbers giving the time in minutes for which each of the criteria *structural adequacy*, *integrity* and *insulation* are satisfied, and is presented always in that order.

**Comment:**

Examples of FRRs are:

- a) 60/60/30 indicating *structural adequacy* 60 minutes, *integrity* 60 minutes, *insulation* 30 minutes.
- b) 30/-/- indicating *structural adequacy* 30 minutes, but no time requirement for *integrity* or *insulation*.
- c) 60/30/x indicating *structural adequacy* of 60 minutes, *integrity* of 30 minutes, and a requirement for *insulation*.

**Fire resisting closure** A *fire* rated device or assembly for closing an opening through a *fire separation*.

**Comment:**

A *fire resisting closure* is intended to include *fire doors*, *fire windows* or access panels. In this context the opening may be used to permit passage of people or goods, or to transmit light, but does not include an opening to permit the passage of *building services*.

**Fire resisting glazing** Fixed or openable glazing, complete with frame and fixings, mullions, transoms and glazing beads, with a specified *FRR* and complying with NZS 4232: Part 2.

**Comment:**

1. The requirement for *fire resisting glazing* will not be met by ordinary window glass, or safety glasses, but rather by wired glass, or by special *fire* resisting glass shown by test to perform. The nature and design of the frames also have an effect on the performance of *fire resisting glazing*.
2. Openable glazing is required by NZS 4232 Part 2 to be fitted with an automatic device which, in the event of *fire*, will close and latch the window sash.

**Fire retardant** A substance or a treatment, incorporated in or applied to a material, which suppresses or delays the combustion of that material under specified conditions.

**Fire safety systems** means the combination of all active and passive protection methods used in a *building* to—

- (a) warn people of an emergency; and
- (b) provide for safe evacuation; and
- (c) provide for access by, and the safety of, firefighters; and
- (d) restrict the spread of *fire*; and
- (e) limit the impact of *fire* on structural stability

**Fire separation** Any *building element* which separates *firecells* or *firecells* and *safe paths*, and provides a specific *fire resistance rating*.

**Fire shutter** A *fire* rated device, complete with fixings and operating mechanism, for automatically closing off an opening in a *fire separation* or *protected shaft*.

**Fire stop** A material or method of *construction* used to restrict the spread of *fire* within or through *fire separations*, and having a *FRR* no less than that of the *fire separation*.

**Comment:**

*Fire stops* are mainly used to seal around *penetrations*, but can also be used to seal narrow gaps between *building elements*.

**Fixture** An article intended to remain permanently attached to and form part of a *building*.

**Flammability index (FI)** That index number for flammability, which is determined according to the *standard test* method for flammability of thin flexible materials.

**Flue** The passage through which the products of combustion are conveyed to the outside.

**Flue liner** Pipes or linings of *fire clay*, metal or *fire* brick that surrounds *flues*.

**Flue system** A series of interconnecting *flue* pipe casings which form a safe passage (*flue*) for conveying products of combustion from within an appliance to the outside of a *building* or structure.

**Foamed plastics** *Combustible* foamed plastic polymeric materials of low density (typically less than 100 kg/m<sup>3</sup>) and are classified as cellular polymers which are manufactured by creating a multitude of fine void (typically 90 to 98%) distributed more or less uniformly throughout the product. Examples of *foamed plastics* are latex foams, polyethylene foams, polyvinyl chloride foams, expanded or extruded polystyrene foams, phenolic foams, ureaformaldehyde foams, polyurethane foams and polychloropene foams.

**Comment:**

1. *Foamed plastics* may be rigid or flexible, but rigid foams are the most common in *building* products. When burnt they tend to generate high levels of heat energy (kJ/kg) and varying quantities of smoke and other toxic gases depending on the nature and volume of the particular product.
2. Where doubt exists as to whether a *building* material is *foamed plastics*, an opinion should be sought from a *person* or organisation with appropriate skill and experience in *fire* engineering. That opinion should be included with the *building consent* application to the *building consent authority*.

**Group Number** The classification number for a material used as a finish, surface, lining, or attachment to a wall or ceiling within an *occupied space* and determined according to the *standard test* methods for measuring the properties of lining materials.

**Comment:**

The method for determining a Group Number is described in C/VM2 Appendix A.

**Group sleeping area** A *firecell* containing communal sleeping accommodation for a specified number of people who may or may not be known to one another. Partial subdivision within the *firecell* is permitted with specific limitation including that no *occupied space* is fully enclosed and all *occupied spaces* are open and available to all occupants at any time. A *group sleeping area firecell* may include spaces for associated direct support functions, such as hygiene facilities and tea making (not cooking) activities, for use by the occupants. It does not include spaces, such as waiting rooms, lounges, dining rooms or kitchens, providing a communal service function for all occupants.

**Comment:**

1. Examples of *group sleeping area firecells* are dormitories, hospital wards, *wharehenui*, backpacker hostels and ski lodges.
2. The maximum number of people permitted in a *group sleeping area firecell*, and the permitted form of subdivision, will depend on the ability of the occupants to react to the presence of *fire* and escape to a *safe place*.

**Handrail** A rail to provide support to, or assist with the movement of a *person*.

**Hazardous** Creating an unreasonable risk to people of bodily injury or deterioration of health.

**Hazardous substance** has the meaning ascribed to it by section 2 of the Fire Service Act 1975 and section 2 of the Hazardous Substances and New Organisms Act 1996.

**Hearth** The insulating floor under the *fire* and in front and at the sides of the *fireplace*.

**Hold-open device** A device which holds a *smoke control door* or *fire door* open during normal use, but is released by deactivating the device by an automatic *fire* detection system, allowing the door to close automatically under the action of a self-closing device.

**Household unit**

(a) means a *building* or group of *buildings*, or part of a *building* or group of *buildings*, that is—

- (i) used, or intended to be used, only or mainly for residential purposes; and
- (ii) occupied, or intended to be occupied, exclusively as the home or residence of not more than 1 household; but

(b) does not include a hostel, boarding house, or other specialised accommodation.

**HVAC** An abbreviation for heating, ventilating and airconditioning.

**Insulating material** A material that has a thermal conductivity of less than 0.07 W/mK.

**Insulation** In the context of *fire* protection, the time in minutes for which a prototype specimen of a *fire separation*, when subjected to the *standard test* for *fire* resistance, has limited the transmission of heat through the specimen.



**Integrity** In the context of *fire* protection, the time in minutes for which a prototype specimen of a *fire separation*, when subjected to the *standard test* for *fire* resistance, has prevented the passage of flame or hot gases.

**Comment:**

The precise meaning of *integrity* depends on the type of *building elements* being treated and how it is defined in the *standard test* being used.

**Intended use** In relation to a *building*,—

- (a) includes any or all of the following:
- (i) any reasonably foreseeable occasional use that is not incompatible with the *intended use*;
  - (ii) normal maintenance;
  - (iii) activities undertaken in response to *fire* or any other reasonably foreseeable emergency; but
- (b) does not include any other maintenance and repairs or rebuilding.

**Intermediate floor** Any upper floor within a *firecell* which because of its configuration provides an opening allowing smoke or *fire* to spread from a lower to an upper level within the *firecell*.

**Comment:**

1. Upper floors within *household units* need not meet the specific *fire* safety requirements which apply to *intermediate floors* in all other situations.
2. An *intermediate floor* may be open to the *firecell* or enclosed with non-*fire* rated *construction*. If enclosed with *fire* rated walls another *firecell* is created.
3. *Household units* occur only in *risk groups* SM and SH. Life safety provisions are governed by the limitations in permitted *open path* lengths.
4. *Risk groups* SM, SI, CA, WB, WS and VP allow limited area intermediate floors of 20% or 40% of the floor area depending on other fire safety requirements. In other situations C/VM2 is to be used.

**Life rating** The *fire resistance rating* to be applied to elements of *construction* that allows movement of people from their location in a *building* to a *safe place*.

**Means of escape from fire** In relation to a *building* that has a floor area,—

- a) means continuous unobstructed routes of travel from any part of the floor area of that *building* to a place of safety; and

- b) includes all active and passive protection features required to warn people of *fire* and to assist in protecting people from the effects of *fire* in the course of their escape from the *fire*.

**Comment:**

Means of escape include features providing visibility in *escape routes* complying with F6 and signs complying with F8.

**Non-combustible** Materials shall be classified as *combustible* or *non-combustible* when tested to AS 1530 Part 1.

**Notional boundary** The *boundary* which for *fire* safety purposes, is assumed to exist between two *buildings* on the same property under a single land title.

**Comment:**

The *notional boundary* is assumed to exist in the space between the *buildings* and is positioned so that each of the *buildings* would comply with the provisions of the space separation having regards to the amount of its unprotected area. In practice if one of the *buildings* is existing, the position of the *boundary* will be set by the space separation factors for that *building*.

1. The siting of the new *building* which is adjacent to the existing *building* can be checked to see that it also complies, using a revised notional boundary location that is no closer than 1.0 metre from the existing *building*.
2. Where both *buildings* are new it is allowable to move the *notional boundary* between *buildings*. However in assessing fire spread from one *building* to the other and vice versa, the *notional boundary* should not be located any closer than 1.0 metre from the *building* that is receiving the radiation.

Amend 3  
Jul 2014

**Occupant load** The greatest number of people likely to occupy a particular space within a *building*. It is determined by:

- a) dividing the total floor area by the m<sup>2</sup> per person (occupant density) for the activity being undertaken, or
- b) for sleeping areas, counting the number of sleeping (or care) spaces, or
- c) for fixed seating areas, counting the number of seats.

**Comment:**

See Paragraphs 1.4.5 (for fixed seating) and 1.4.6 (for sleeping areas) where appropriate.

**Occupied space** Any space within a *building* in which a *person* will be present from time to time during the *intended use* of the *building*.

**Open path** That part of an *escape route* (including *dead ends*) within a *firecell* where occupants may be exposed to *fire* or smoke while making their escape.

**Open space** Open space means land on which there are, and will be, no *buildings* and which has no roof over any part of it other than overhanging eaves.

**Other property** Any land or *buildings* or part of any land or *buildings*, that are:

- a) not held under the same *allotment*; or
- b) not held under the same *ownership*; and includes a *road*.

**Owner** In relation to land and any *buildings* on the land,—

- (a) means the *person* who—
  - (i) is entitled to the rack rent from the land; or
  - (ii) would be so entitled if the land were let to a tenant at a rack rent; and
- (b) includes—
  - (i) the *owner* of the fee simple of the land; and
  - (ii) for the purposes of Building Act sections 32, 44, 92, 96, 97, and 176(c), any person who has agreed in writing, whether conditionally or unconditionally, to purchase the land or any leasehold estate or interest in the land, or to take a lease of the land, and who is bound by the agreement because the agreement is still in force.

**Penetration** A *building element* passing through an opening in a *fire separation*.

**Comment:**

A *penetration* may include, but is not limited to: pipes, cables, ducts, hoses, drains, cable trays, ropes, data outlets, power outlets, hatches, glazing, structural bracing etc.

**People with disabilities** People whose ability to use *buildings* is affected by mental, physical, hearing or sight impairment.

**Place of safety** Place of safety means either—

- (a) a *safe place*; or
- (b) a place that is inside a *building* and meets the following requirements:
  - (i) the place is constructed with *fire separations* that have fire resistance sufficient to withstand *burnout* at the point of the *fire source*; and
  - (ii) the place is in a *building* that is protected by an automatic fire sprinkler system that complies with NZS 4541 or NZS 4515 as appropriate to the *building's* use; and
  - (iii) the place is designed to accommodate the intended number of persons; and
  - (iv) the place is provided with sufficient means of escape to enable the intended number of persons to escape to a *safe place* that is outside a *building*.

**Primary element** A *building element* providing the basic loadbearing capacity to the structure, and which if affected by *fire* may initiate instability or premature structural collapse.

**Comment:**

Suspended floors in multi-storey *buildings* are *primary elements*.

**Property rating** The *fire resistance rating* to be applied to elements of *construction* that allows for protection of *other property*.

**Protected shaft** A space, other than a *safe path*, enclosed by *fire separations* or *external walls* used to house *building services*, lifts, or conveyors which pass from one *firecell* to another.

**Railway line** has the meaning ascribed to it by section 4 of the Railways Act 2005.

Amend 3  
Jul 2014

Amend 2  
Dec 2013

**Relevant boundary** Relevant *boundary* means the *boundary* of an *allotment* that is *other property* in relation to the *building* in question and from which is measured the separation between the *building* and that *other property*; and for the *external wall* of any *building*, the *relevant boundary* is the nearest of—

- (a) a *boundary* of a freehold *allotment*, except that if the *other property* is a *road*, *railway line*, or public *open space*, the *relevant boundary* is the *boundary* on the far side of that other *property*; or
- (b) a *boundary* of a cross-lease or a company lease or a licence, except that if the *other property* is *open space* to which the lessee or licensee of the *building* in question has an exclusive right of access and occupation or to which 2 or more occupiers of the *building* in question have rights of access and occupation, the *relevant boundary* is the *boundary* on the far side of that other *property*; or
- (c) a *boundary* shown on a unit plan (but excluding a *boundary* between a principal unit and its accessory unit), except that if the *other property* is open space and is common property, the *relevant boundary* is the *boundary* on the far side of that *other property*.

**Comment:**

1. Where an easement, such as a right of way, occurs within an *allotment*, the *relevant boundary* shall remain the same as if the easement did not exist.
2. *Boundaries* within a cross-lease or company lease or licence are shown on a survey plan. In some cases the *boundary* is the *external wall* or roof of a *building*.
3. The unit title *boundaries* of principal units, accessory units, and common property are shown in the unit plan. A *boundary* is frequently an internal or *external wall*, an upper floor, or the roof of a *building*.
4. A wall along a *boundary* between two *allotments* is called a “party wall” when the *owners* of the *allotments* each have legal rights in respect of that wall registered by way of easements on one or both titles. An internal wall between cross-leases, company leases, or unit titles, or between one of them and common property, is not generally called a party wall but in that case also the lessees, unit title holders, or corporate body concerned each have legal rights in respect of that wall. Such a wall separates areas which are *other property* in relation to each other, but the wall itself is part of each property. The *fire* protection consequence of that legal concept is that such a wall can be regarded as a *fire separation* providing protection against horizontal *fire* spread in each direction. In other words, that wall may provide the appropriate *FRR* instead of each property having its own wall of that *FRR*.

**Risk group** The classification of a *building* or *firecells* within a *building* according to the use to which it is intended to be put.

**Road** This term has the meaning ascribed to it by section 315 of the Local Government Act 1974 and includes a public place and also includes a motorway.

**Safe path** That part of an *exitway* which is protected from the effects of *fire* by *fire separations*, *external walls*, or by distance when exposed to open air.



**Safe place** A place, outside of and in the vicinity of a single *building* unit, from which people may safely disperse after escaping the effects of a *fire*. It may be a place such as a street, *open space*, public space or an *adjacent building* unit.

**Comment:**

The Fire Safety and Evacuation of Buildings Regulations 2006 use the term *place of safety* and allow the *place of safety* to be within the *building* provided that it is protected with a sprinkler system. In this Acceptable Solution a *place of safety* can only be within a *building* in Risk Group S1.

**Secondary element** A *building element* not providing load bearing capacity to the structure and if affected by *fire*, instability or collapse of the *building* structure will not occur.

**Smokecell** A space within a *building* which is enclosed by an envelope of *smoke separations*, or *external walls*, roofs, and floors.

**Smoke control door** A *doorset* that complies with Appendix C, C6.1.2 of this acceptable solution.

**Smoke lobby** That portion of an *escape route* within a *firecell* that precedes a *safe path* or an *escape route* through an adjoining *building* which is protected from the effects of smoke by *smoke separations*.

**Smoke separation** Any *building element* able to prevent the passage of smoke between two spaces. *Smoke separations* shall:

- a) Be a smoke barrier complying with BS EN 12101 Part 1, or
- b) Consist of rigid *building elements* capable of resisting without collapse:
  - i) a pressure of 0.1 kPa applied from either side, and
  - ii) self weight plus the intended vertically applied live loads, and
- c) Form an imperforate barrier to the spread of smoke, and

- d) Be of *non-combustible construction*, or achieve a *FRR* of 10/10/-, except that *non-fire resisting glazing* may be used if it is toughened or laminated *safety glass*.

**Comment:**

The pressure requirement is to ensure rigidity and is not a smoke leakage requirement.

Walls and floors, whether *constructed* of sheet linings fixed to studs or joists, or of concrete, glazing, metal or fired clay, need only be inspected by someone experienced in *building construction* to judge whether the *construction* is tight enough to inhibit the passage of smoke.

Item d) is intended to ensure that the *smoke separation* will continue to perform as an effective barrier when exposed to *fire* or smoke for a short period during *fire* development.

There is no requirement for *smoke control doors* or other closures in *smoke separations* to meet the provisions of item d).

**Stability** In the context of *fire* protection is the support provided to a *building element* having a *FRR*, intended to avoid premature failure due to structural collapse as a result of applied load, dead and live loads or as a result of any additional loads caused by *fire*.

**Stairway** A series of steps or stairs with or without landings, including all necessary *handrails* and giving access between two different levels.

**Standard test** A test method which is recognised as being appropriate for the *fire* protection properties being assessed.

**Comment:**

A list of *standard test* methods is given in Appendix C.

**Structural adequacy** In the context of the standard test for *fire* resistance, is the time in minutes for which a prototype specimen has continued to carry its applied load within defined deflection limits.

**Comment:**

The *fire* design load should be as specified in B1/VM1.

**Suite** A *firecell* providing residential accommodation for the exclusive use of one *person* or of several people known to one another. It comprises one or more rooms for sleeping and may include spaces used for associated domestic activities such as hygiene and cooking.

**Comment:**

1. Bed numbers are limited to six in *risk group* SI or 12 in *risk group* SM in accordance with C/AS2 and C/AS3. Examples may be found in hotels, motels and residential care facilities, such as old people's homes or in hospices providing temporary family accommodation.
2. It is assumed that the social cohesion of the occupants by virtue of the personal relationship (as family members, friends or associates) would ensure that any individual, becoming aware of *fire*, would naturally assist others within the *firecell* to escape. The term *suite* does not apply to a group of bedrooms where each room is available to different "key-holders". In some cases a *suite* may be a single bedroom.

**Surface finish** The combination of a surface coating and substrate material on surfaces of *building elements* exposed to view. It can be an applied decorative coating or the uncoated *building element* itself. For interior surfaces the requirements are evaluated in terms of a *Group Number*. For exterior surfaces the requirements are evaluated in terms of rate of heat release as determined by Appendix C, Paragraph C6.1.

**Travel distance** The length of the *escape route* as a whole or the individual lengths of its parts, namely:

- a) *open paths* and
- b) *safe paths*.

**Unprotected area** In relation to an *external wall* of a *building*, this means:

- a) Any part of the *external wall* which is not *fire* rated or has less than the required *FRR*, and
- b) Any part of the *external wall* which has combustible material more than 1.0 mm thick attached or applied to its external face, whether for cladding or any other purpose.

**Comment:**

*Unprotected area* includes non-*fire* rated windows, doors, or other openings, and non-*fire* rated *external wall construction*.

**Wharenui** A communal meeting house having a large open floor area used for both assembly and sleeping in the traditional Maori manner.

# Part 1: General

## CONTENTS

- 1.1 Introduction and scope
- 1.2 Using this Acceptable Solution
- 1.3 Alterations and changes of use to buildings
- 1.4 Calculating occupant loads

## 1.1 Introduction and scope

This Acceptable Solution can be used for establishing compliance with NZBC C1 to C6 Protection from Fire. It is one of a suite of Acceptable Solutions C/AS1 to C/AS7, each of them corresponding to a *risk group* (summarised in Table 1.1 and defined in Paragraph 1.1.1).

If the uses of a *building*, or part of a *building*, cover more than one *risk group*, one or more of these Acceptable Solutions may need to be followed to demonstrate compliance. Paragraph 1.2 explains how to determine the relevant *risk groups* for the *building* activities.

Notes shown under '**Comment**', occurring throughout this document, are for guidance purposes only and do not form part of this Acceptable Solution. Words in *italic* are defined at the front of this document. For ease of use, paragraphs, tables and figures containing similar information are allocated the same reference numbers in each of the Acceptable Solutions. If there is no corresponding information in a particular Acceptable Solution, the numbering is preserved by the notation:

1) "THIS PARAGRAPH DELIBERATELY LEFT BLANK"

2) "**This table not required for this Acceptable Solution**"

3) Figures are omitted without notification.

Appendices to this Acceptable Solution are part of and have equal status to this Acceptable Solution.

### Comment:

It is recommended that the commentary document for Acceptable Solutions C/AS1 to C/AS7 be read in conjunction with this Acceptable Solution.

| Table 1.1 Risk groups and Acceptable Solutions |  |            |  |
|--|--|------------|--|
|  | Acceptable Solution                                    | Risk group | Applies to   |
| C/AS1  | Buildings with sleeping (residential) and outbuildings | SH         | Houses, townhouses and small <i>multi-unit dwellings</i><br>Outbuildings   |
| C/AS2  | Sleeping (non institutional)                           | SM         | Permanent accommodation eg, apartments<br>Transient accommodation eg, hotels, motels, hostels, backpackers, refuge shelters<br>Education accommodation   |
| C/AS3  | Care or detention                                      | SI         | Institutions, hospitals (excluding special care facilities), residential care, rest homes, care in the community houses and homes, medical day treatment (using sedation), detention facilities (excluding prisons)  |
| C/AS4  | Public access and educational facilities               | CA         | Crowds, halls, recreation centres, public libraries (<2.4 m storage height), cinemas, shops, personal services (eg, dentists and doctors except as included above, beautician and hairdressing salons), schools, restaurants and cafes, <i>early childhood centres</i>   |
| C/AS5  | Business, commercial and low level storage             | WB         | Offices (including professional services such as law and accountancy practices), laboratories, workshops, manufacturing (excluding <i>foamed plastics</i> ), factories, processing, temperature controlled storage (capable of <3.0 m storage height other than some limited areas in processing areas) and other storage <i>buildings</i> capable of <5.0 m storage height (except some limited areas <8.0 m to the apex), light aircraft hangars |
| C/AS6  | High level storage and other high risks                | WS         | Warehouses (capable of $\geq 5.0$ m storage height other than some limited areas, see C/AS5), temperature controlled storage (capable of $\geq 3.0$ m storage height other than some limited areas, see C/AS5), trading and bulk retail ( $\geq 3.0$ m storage height)   |
| C/AS7  | Vehicle storage and parking                            | VP         | Vehicle parking – within a <i>building</i> or a separate <i>building</i>   |

Amends 2 and 3

Amend 3 Jul 2014

Amend 3 Jul 2014

Amend 3 Jul 2014

**Comment:**

Designing a *building* to provide *fire* safety involves decisions on both the *construction* materials and layout needed to reduce the risk to an acceptable level. The risk is assessed according to: the number and mobility of the occupants (*occupant load* and *risk group* of the *building*); the activities undertaken within the *building*; and the nature of the *building* materials and contents. This assessment allows each *building* activity to be categorised in a *risk group*, which is the basis for determining *fire* safety features.

- a) Warehouses capable of storage over 5.0 m in height except storage *buildings* capable of storage of 5.0 m or greater but with a height to apex of less than 8.0 m and floor area of less than 4200 m<sup>2</sup> (see C/AS5)
- b) Supermarkets with shelving over 3.0 m
- c) Bulk retail and wholesalers with greater than 3.0 m storage height
- d) Temperature controlled storage with a stack height of more than 3.0 m except limited areas in processing buildings (see C/AS5).

Amend 2 Dec 2013

Amend 3 Jul 2014

**Scope**

**1.1.1** The scope of this Acceptable Solution is restricted to *risk group* WS. This covers *buildings* or parts of *buildings* capable of storage of goods and other materials at a height of 3.0 m or more (warehouses with storage 5.0 m or more) and other spaces where there is a high *fire load* or the potential for fast *fire* growth. These include the following, provided they are no more than 20 storeys high (from ground level):



## Outside the scope of this Acceptable Solution

**1.1.2** *Buildings* or parts of *buildings* in *risk groups* other than *WS* are outside the scope of this Acceptable Solution. Refer to Table 1.1 and use the corresponding Acceptable Solution instead.

*Buildings* with complex features are outside the scope of this Acceptable Solution and also of the Acceptable Solutions C/AS1 to C/AS7 corresponding to other *risk groups*. Verification Method C/VM2 shall be used instead. Complex features include:

- a) Atriums
- b) *Intermediate floors*, other than limited area *intermediate floors*
- c) Stadiums where tiered seating is provided for more than 2000 people or where the primary access for more than 100 people is above the level of the playing surface, and
- d) *Buildings* more than 20 storeys high.

*Buildings* that require specific *fire* engineering design (ie, those requiring design calculations and modelling) also fall outside the scope of Acceptable Solutions C/AS1 to C/AS7. If the Acceptable Solution cannot be followed in full, use Verification Method C/VM2 to demonstrate compliance.

**1.1.3** This Acceptable Solution allows for an 'all out' evacuation strategy only and does not provide features that would allow for delayed evacuation strategies.

**1.1.4** THIS PARAGRAPH DELIBERATELY LEFT BLANK

### Hazardous substances not covered by this Acceptable Solution

**1.1.5** This Acceptable Solution does not provide for any use, storage or processing of *hazardous substances*. Compliance with NZBC F3 and the Hazardous Substances and New Organisms Act 1996 shall be ensured where applicable in addition to the requirements of this Acceptable Solution.

## 1.2 Using this Acceptable Solution

**1.2.1** The process for using this Acceptable Solution shall be as follows.

### Step 1: Determine which Acceptable Solutions apply

- a) Determine the *risk group* for each of the activities carried out in the *building* (refer to Table 1.1 and to Paragraph 1.1.1 of this and the other Acceptable Solutions). If the activity is not listed explicitly, choose the nearest suitable *risk group*.
- b) If there is more than one *risk group* for a *firecell*, determine its primary *risk group* (see Paragraph 1.2.2: this is the one with the most onerous *fire* safety requirements).
- c) Apply this Acceptable Solution for any *firecell* in *risk group* *WS* by following steps 2 and 3.
- d) Then apply the relevant Acceptable Solutions for *firecells* with any other *risk groups* in the *building*.

#### Comment:

**Firecells:** The Acceptable Solutions use the concept of *firecells* to divide *buildings* into compartments. Each *firecell* can be considered individually in the first instance and subsequently the *fire* safety requirements for the whole *building* can be developed, for example when considering a multi-storey *building* that has different activities on a number of floors, or even has different activities/uses on the same floor.

**Future flexibility:** A *building* is very likely to undergo one or more changes of use over its lifetime. Even under the same use, floor layout and furnishing will alter to accommodate changes in technology and occupant practices. Therefore, at the time of initial *construction*, *owners* should consider the advantages of providing for *fire safety systems* to suit alternative occupancies as these systems could be difficult or excessively expensive to install at a later date.

For Paragraph 1.2.1 Step 1 b), the most onerous *fire* safety requirements usually occur in Part 2: Firecells, *fire safety systems* and *fire* resistance ratings of each Acceptable Solution. *Buildings* or parts of *buildings* with sleeping occupancies generally have the most onerous requirements.

Amend 3  
Jul 2014

**Step 2: Determine the parameters for risk group WS**

- a) Establish the relevant *building* measurements (these will include *building height*, floor plans, wall openings and distances to *relevant boundaries*).
- b) Work out the *occupant loads* for the relevant *building* spaces (refer to Paragraph 1.4).

**Comment:**  
Applying the Acceptable Solution depends largely on the basic *building* measurements as above; therefore, this should be determined as accurately as possible before using this document.

**Step 3: Satisfy the fire safety requirements**

Satisfy the *fire* safety requirements of this Acceptable Solution (refer to Parts 2–7), based on the *occupant loads* and on the *building's* dimensions and features where required.

**Primary risk groups**

**1.2.2** If a *building* contains a number of different activities which individually may be categorised in different *risk groups*, the *risk group* designated for a particular *firecell* within a *building* shall be that of the primary *risk group*. The primary *risk group* shall be that one within the *firecell* that has the most onerous *fire* safety requirements.

**1.2.3** Depending on the particular *building* and the uses or activities within that *building*, there may be several primary *risk groups*, with one or more on each floor.

**Comment:**  
For example, levels of a multi-storey *building* may be categorised in different *risk groups* such as:

|                        |    |
|------------------------|----|
| Basement carparks      | VP |
| Shopping floors        | CA |
| Office floors          | WB |
| Domestic accommodation | SM |

A single floor may also contain several *risk groups* such as:

|           |    |
|-----------|----|
| Offices   | WB |
| Shops     | CA |
| Cafeteria | CA |

**1.3 Alterations and changes of use to buildings**

If this Acceptable Solution is the basis of compliance of *building work* relating to an *alteration*, addition or change of use of an existing *building*, the *building work* shall comply fully with this Acceptable Solution.

**Comment:**  
Sections 112 and 115 of the Building Act require the *means of escape from fire* of an existing *building* being altered, or the use being changed, to comply as nearly as is reasonably practicable with the Building Code.

Parts 1, 2, 3, and 4 of this Acceptable Solution may be used for an assessment of the *means of escape from fire* of an existing *building* that is being altered, to meet the requirements of section 112 of the *Building Act*.

Parts 1, 2, 3, and 4 of this Acceptable Solution may be used for an assessment of the *means of escape from fire*, and Part 5 for the assessment of *fire* rating performance, where an existing *building* is undergoing a change of use, to meet the requirements of section 115 of the Building Act.

The extent of assessment of the *means of escape from fire* of an existing *building* should follow the guidelines issued by MBIE “**Requesting information about means of escape from fire for existing buildings**”. This considers a number of risk factors including:

- a) Age of the *building*
- b) *Importance level* of the *building*
- c) Extent of the *alteration*.

An existing *building* with a high *risk score* from the guidelines should be assessed against all of the *building* systems and features specified in Parts 1, 2, 3 and 4 of this Acceptable Solution, or alternatively be assessed using Verification Method C/VM2.

Sections 112 and 115 of the *Building Act* require the existing *building* to comply with other parts of the Building Code to at least the same extent as before the *alteration* or addition.

Amend 2  
Errata 1

Amend 2  
Dec 2013

Amend 2  
Dec 2013

Amend 3  
Jul 2014



## 1.4 Calculating occupant loads

.....

### Occupant load

**1.4.1** The *occupant load* is determined from the *risk group* and number of people in each space of the *building*. The *occupant load* may need to be evaluated not only for each *risk group* but also for:

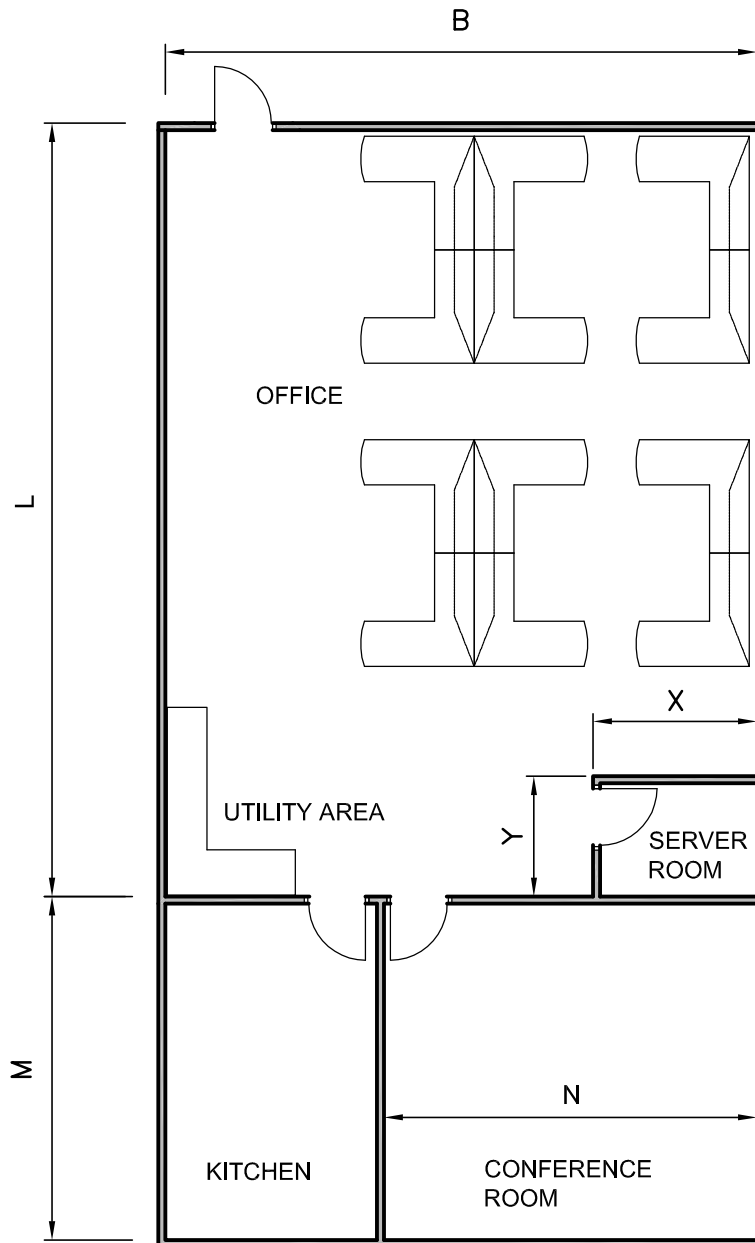
- a) A space or open floor area involving one or more activities, and
- b) A floor containing more than one *risk group*, and
- c) A single *firecell*, and
- d) Each floor within a *firecell*.

**1.4.2** *Occupant loads* shall be calculated from the occupant densities given in Table 1.2 based on the floor area of the part of the *building* housing the activity (see Figure 1.1). The floor area to be used is the total floor area (except where Paragraph 1.4.3 applies), including that occupied by internal partitions and permanent *fixtures* (see Figure 1.1). If a *building* space has alternative activity uses, the activity having the greatest occupant density shall be used. If an activity is not specifically described in Table 1.2, the nearest reasonable description shall be used.

**Comment:**

When using Table 1.2 to calculate the *occupant load* note that the occupant densities in Table 1.2 already allow for a proportion of the floor area appropriate to the activity being occupied by furniture, partitions, and *fixtures* and associated equipment.

**Figure 1.1** Calculation of floor area of firecell  
Paragraph 1.4.2



$$\text{Area of Fire Cell} = (L \times B) - (X \times Y) + (M \times N)$$

**NOTE:**

1. Occupant densities will be different for 'office' and 'conference room'.
2. Server room and kitchen will be intermittently occupied by the occupants of the office and this can be ignored for purposes of calculating occupancy. However, the maximum occupancy of the kitchen is required to ensure there is sufficient exit width and number of exits from the space.



**1.4.3** Duplication shall be avoided by:

- a) Ensuring that, where people may be involved in more than one activity, they are counted only once, and
- b) Not including an *occupant load* for areas such as *exitways*, lift lobbies or sanitary facilities that are used intermittently by people already counted elsewhere in the *building*.

**1.4.4** THIS PARAGRAPH DELIBERATELY LEFT BLANK

**1.4.5** THIS PARAGRAPH DELIBERATELY LEFT BLANK

**Justification for exceptions**

**1.4.6** If in a particular situation the *occupant load* derived from Table 1.2 is clearly more than will occur, the basis of any proposal for a lesser *occupant load* shall be substantiated to the *building consent authority*.

**Comment:**

This may make it possible to reduce the *occupant load* to below a trigger point for a *fire safety system*. However, note that designing a *building* for a reduced *occupant load* can severely restrict future occupancy options and may involve significant expense in meeting the *means of escape from fire* provisions for increased numbers.

**1.4.7** If the maximum *occupant load* is greater than that calculated from Table 1.2, the higher number shall be used as the basis for the *fire safety design* and will need to be justified to the *building consent authority*.

| <b>Table 1.2</b>   |  | <b>Occupant densities for risk groups WS</b> |
|--|--|--|
| <b>Activity</b>  | <b>Occupant density (m<sup>2</sup>/person)</b> |  |
| Aircraft hangars   | 50   |  |
| Bulk retail (trading stores, supermarkets etc)               | 5  |  |
| Building supplies  | 10   |  |
| Bulk storage, including racks and shelves (no public access) | 100  |  |
| Call centres   | 7  |  |
| Commercial laboratories, laundries                           | 10   |  |
| Computer server rooms  | 25   |  |
| Heavy industry   | 30   |  |
| Interview rooms  | 5  |  |
| Commercial kitchens  | 10   |  |
| Manufacturing and process areas                              | 10   |  |
| Meeting rooms  | 2.5  |  |
| Offices  | 10   |  |
| Personal service facilities                                  | 5  |  |
| Reception areas  | 10   |  |
| Workrooms, workshops   | 5  |  |
| Staffrooms and lunchrooms                                    | 5  |  |
| Boiler rooms, plant rooms                                    | 30   |  |
| Parking <i>buildings</i> , garages                           | 50   |  |

Amend 3  
Jul 2014



# Part 2: Firecells, fire safety systems and fire resistance ratings

## CONTENTS

- 2.1 Provision of firecells
- 2.2 Fire safety systems
- 2.3 Fire resistance ratings

## 2.1 Provision of firecells

### Firecell floor area limits

**2.1.1** *Firecells* in this *risk group* shall be sprinklered. Except when *risk groups* require subdivision or other area limitations are imposed by this Acceptable Solution, the *firecell* floor area may be unlimited.

**2.1.2** THIS PARAGRAPH DELIBERATELY LEFT BLANK

**2.1.3** THIS PARAGRAPH DELIBERATELY LEFT BLANK

## 2.2 Fire safety systems

**2.2.1** The *fire safety* systems for *firecells* required for this *risk group* shall be as follows. *Fire safety system* types shall be as defined in Table 2.1. If automatic heat or smoke detection systems are provided in addition to the requirements of this paragraph, a direct connection to the Fire Service is not required.

Amend 3  
Jul 2014

### For ≤1000 people:

- a) Type 6 alarm system, and
- b) Type 18 *building fire* hydrant system in all cases where the height from the Fire Service attendance point to any floor is greater than 15.0 m. Otherwise, a Type 18 system is required unless the Fire Service hose run distance from Fire Service vehicular access to any point on any floor is less than 75 m.

Amend 3  
Jul 2014

### For >1000 people:

- a) Type 7 sprinkler and alarm system, and
- b) Type 18 *building fire* hydrant system in all cases where the height from the Fire Service attendance point to any floor is greater than 15.0 m. Otherwise, a Type 18 system is required unless the Fire Service hose run distance from Fire Service vehicular access to any point on any floor is less than 75 m.

Amend 3  
Jul 2014

Amend 2  
Dec 2013

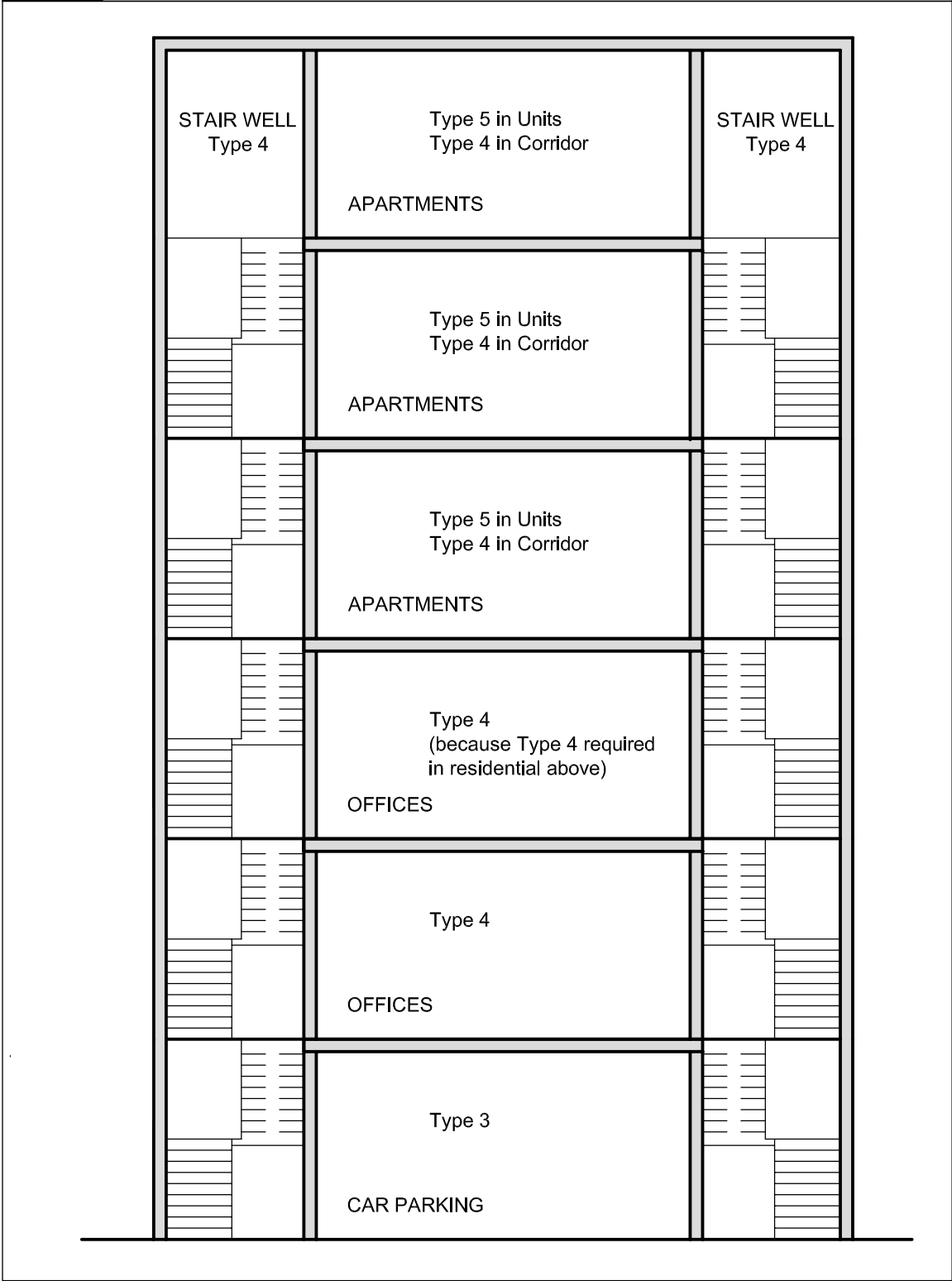
**2.2.2** THIS PARAGRAPH DELIBERATELY LEFT BLANK

**2.2.3** If any *firecell* in a *building* requires a manual or automatic *fire* alarm or sprinkler system, that system shall be provided in all other *firecells* throughout the *building* (refer to Figure 2.1). As a Type 5 system (refer to Table 2.1) provides for non-latching smoke detection with heat detection back-up in sleeping spaces, other (non-sleeping) *firecells* shall be protected with standard automatic smoke detection. Where sleeping spaces are provided in the other *firecells* they shall be protected with a Type 5 system where a Type 4 is being extended. Smoke detection shall not be extended into *risk group* VP: heat detection shall be provided instead.

Errata 1  
Feb 2013

| Table 2.1 Fire safety systems specified in this Acceptable Solution |  |                                     |
|---|--|-------------------------------------|
| Type of system  | System description   | Relevant Standards for installation |
| 1   | Domestic smoke alarm   | Acceptable Solution F7/AS1          |
| 2   | Alarm system with manual call points   | NZS 4512                            |
| 3   | Heat detection system with manual call points                                | NZS 4512                            |
| 4   | Smoke detection and alarm system with manual call points                     | NZS 4512                            |
| 5   | Enhanced smoke detection and alarm system with manual call points            | NZS 4512                            |
| 6   | Automatic <i>fire</i> sprinkler system                                       | NZS 4541,                           |
| 7   | Automatic <i>fire</i> sprinkler system with smoke detection and alarm system | NZS 4541, NZS 4512                  |
| 9   | Smoke control in air handling system   | AS/NZS 1668.1                       |
| 18  | <i>Building fire</i> hydrant system  | NZS 4510                            |

**Figure 2.1** Systems throughout a building  
Paragraph 2.2.3



**More than one risk group on a floor**

**2.2.4** If there is more than one *risk group* on one floor level, the *fire* safety requirements will depend on whether the *risk groups* occupy the same *firecell*, or whether the floor is divided by *fire separations* into different *firecells*.

**Comment:**  
Refer to Paragraphs 2.2.1 to 2.2.3 for the requirements for individual *firecells* in this *risk group*.

**2.2.5** Where *fire separations* are not needed between different *risk groups* on the same floor level, the *fire safety systems* adopted for the whole floor level shall be those of the primary *risk group* (as defined in Paragraph 1.2.2).

**2.2.6** The *fire safety systems* required by Paragraph 2.2.3 shall be interconnected to alert all occupants of that floor level in the event of *fire*.

**Comment:**  
Refer to Paragraphs 2.2.7 and 2.2.8 for the requirements for other floor levels in the *building*.

**Other floors in a building**

**2.2.7** The alarm systems required in a *building* shall be interconnected to alert all *building* occupants in the event of *fire*, except:

- a) In areas that have the local smoke component of a Type 5 system, and
- b) DELIBERATELY LEFT BLANK.

**Same risk group on different floors**

**2.2.8** Where *firecells* containing the same *risk group* occur at different levels in the same *building*, the *fire safety systems* for the *firecell* having the most onerous requirements shall be applied to all *firecells* in that *risk group*.

**2.2.9** THIS PARAGRAPH DELIBERATELY LEFT BLANK

**2.2.10** THIS PARAGRAPH DELIBERATELY LEFT BLANK

**2.3 Fire resistance ratings**

**FRR values**

**2.3.1** Unless explicitly stated otherwise in this Acceptable Solution, the *fire resistance ratings (FRRs)* that apply for this *risk group* shall be as follows:

*Life rating* = 60 minutes. This applies to *fire* rating requirements in Part 3: Means of escape and Part 4: Control of internal fire and smoke spread.

*Property rating* = 180 minutes. This applies to *fire* rating requirements in Part 5: Control of external fire spread.

**Comment:**  
Throughout this Acceptable Solution, minimum *FRRs* are specified for particular situations. It is therefore essential to check for specific requirements.

Structural elements in a single storey *building* need not be *fire* rated if *FRRs* are not required for any other reason.

Amend 2  
Dec 2013

**2.3.2** THIS PARAGRAPH DELIBERATELY LEFT BLANK

**2.3.3** If there is more than one *risk group* on one floor in the *building*, the highest required *FRR* shall be applied to common spaces and shared *escape routes* for that floor level.

**General requirements for FRRs**

**2.3.4** *FRRs* shall apply to the sides of *primary* and *secondary elements* which are exposed to *fire*.

**2.3.5** When different *FRRs* apply on each side of a *fire separation*, being a wall, the higher rating shall apply to both sides.

**2.3.6** Floors shall have an *FRR* for exposure from the underside.

**2.3.7** The *FRR* of a *primary element* integral with a *fire separation* shall be no less than that of the *fire separation*.

**2.3.8** Except as required by Paragraph 4.3.3, areas of *external wall* not permitted to be *unprotected areas* shall be rated for *fire* exposure from within a *firecell*.

Amend 2  
Dec 2013



**2.3.9** Areas of *external wall* not permitted to be *unprotected areas* shall be rated for *fire* exposure from both sides equally where:

- a) Walls are within 1.0 m of the *relevant boundary*, or
- b) The *building height* is more than 10 m.
- c) DELIBERATELY LEFT BLANK

**2.3.10** *Building elements* shall have an *FRR* no less than that of any *building element* to which they provide support within the *firecell* or in any adjacent *firecell*.

**2.3.11** Structural framing members connected to *building elements* with an *FRR* shall be rated at no less than the elements to which they are connected, or alternatively their connections and supports shall be designed so that their collapse during *fire* will not cause collapse of the *fire* rated elements.

**Applying insulation component in FRR**

**2.3.12** THIS PARAGRAPH DELIBERATELY LEFT BLANK

**2.3.13** *Insulation* ratings are not required in *risk group WS*.

# Part 3: Means of escape

## CONTENTS

- 3.1 General principles
- 3.2 Number of escape routes
- 3.3 Height and width of escape routes
- 3.4 Length of escape routes
- 3.5 Escape from basements
- 3.6 Open paths
- 3.7 Special cases of open paths
- 3.8 Dead ends
- 3.9 Exitways
- 3.10 Control of exitway activities
- 3.11 External escape routes
- 3.12 This paragraph deliberately left blank
- 3.13 Single escape routes
- 3.14 This paragraph deliberately left blank
- 3.15 Special conditions
- 3.16 Doors subdividing escape routes
- 3.17 Signs

## 3.1 General principles

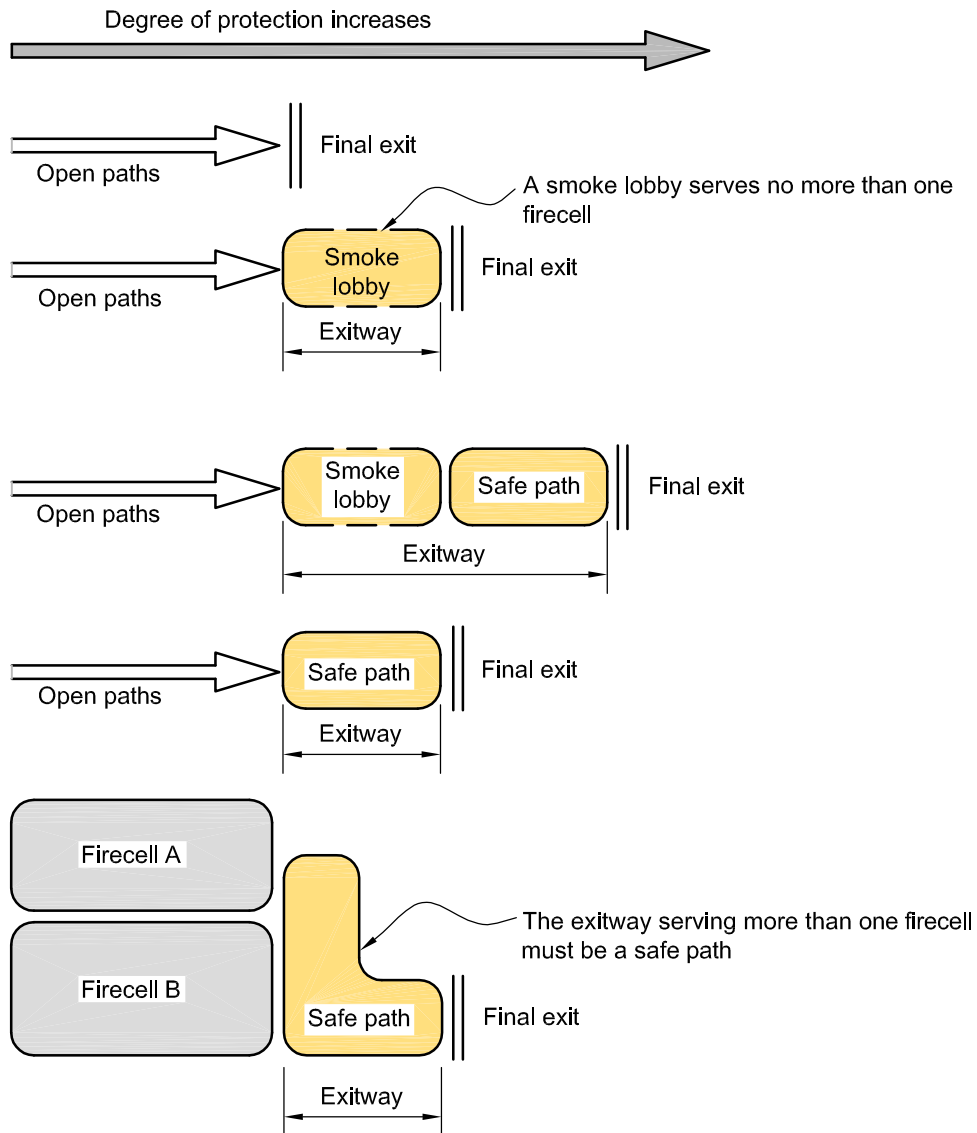
**3.1.1** All buildings shall have means of escape from fire which include escape routes. An escape route (see Figure 3.1) shall provide protection to any occupant escaping to a safe place from a fire within a building.

**3.1.2** The components of an escape route, in ascending order of protection, are the open path, exitways that may comprise smoke lobbies and safe paths, and final exits (see Figure 3.1). Two or more of these components will be necessary, depending on the total travel distance. An escape route shall not pass from a higher to lower level of protection in the direction of escape.

**3.1.3** Provided the allowable lengths of open paths are not exceeded, an escape route may comprise only an open path and final exit.

**3.1.4** Escape routes shall comply with NZBC D1. Ramps, stairs, ladders, landings, handrails, doors, vision panels and openings shall comply with Acceptable Solution D1/AS1.

**Figure 3.1** Escape routes  
Paragraphs 3.1.1 and 3.1.2



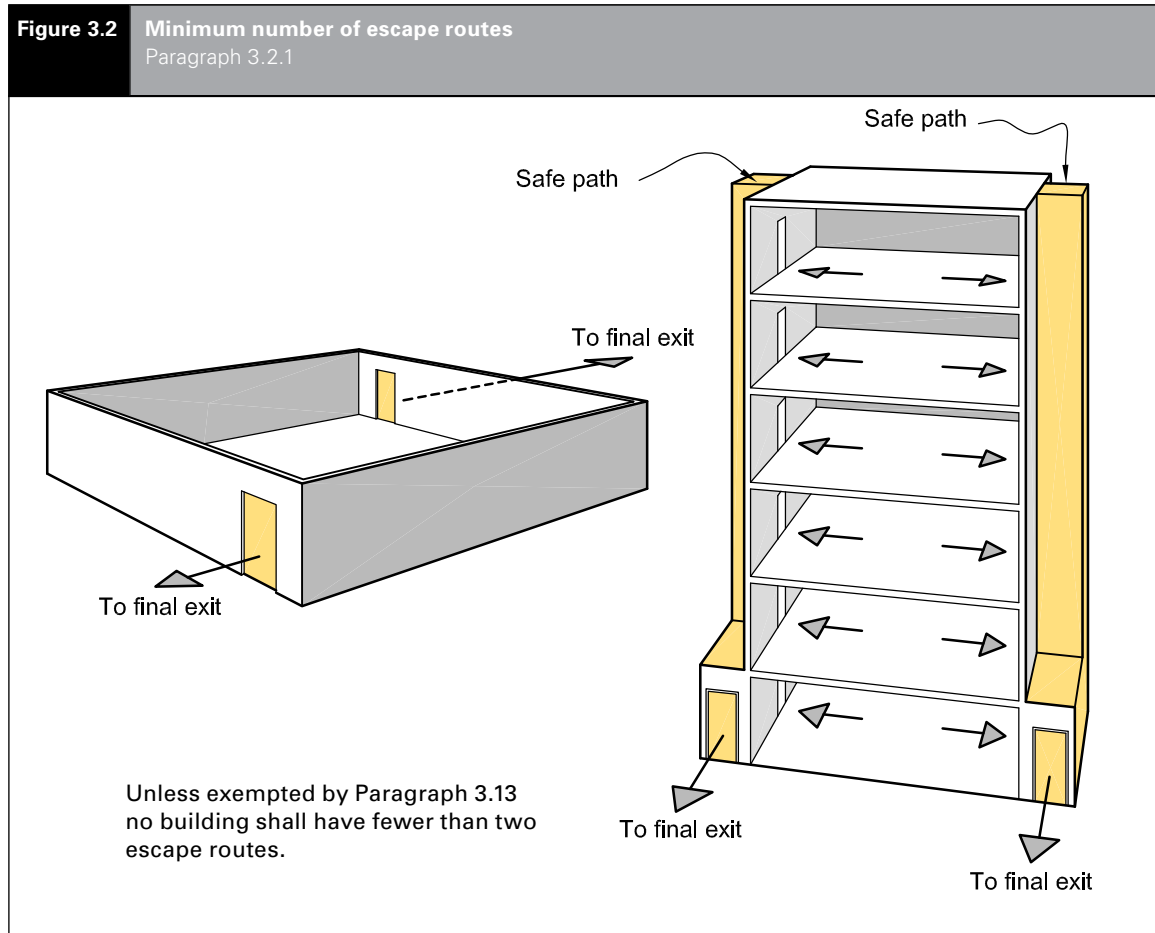
**Note:**

The *final exit* is where the *escape route* enters a *safe place*. This might be beyond the exit door from the *building*



### 3.2 Number of escape routes

**3.2.1** Except where Paragraph 3.13 allows the use of single *escape routes*, every *occupied space* in a *building* shall be served by two or more *escape routes* (see Figure 3.2).



**3.2.2** The minimum number of *escape routes* from a floor level shall be as specified in Table 3.1.

| <b>Table 3.1</b> Minimum number of escape routes from a floor level |  |
|---|--|
| Number of occupants   | Minimum number of <i>escape routes</i> |
| Up to 500   | 2                                      |
| 501 to 1000   | 3                                      |
| 1001 to 2000  | 4                                      |
| 2001 to 4000  | 5                                      |

### 3.3 Height and width of escape routes

#### Height

**3.3.1** Height requirements within *escape routes* shall be as follows:

- The clear height shall be no less than 2100 mm across the full width, except that isolated ceiling fittings not exceeding 200 mm in diameter may project downwards to reduce this clearance by no more than 100 mm, and
- Any door opening within, or giving access to, any *escape route* shall have a clear height of no less than 1955 mm for the required width of the opening.

## Width

**3.3.2** Width requirements within *escape routes* shall be as follows:

- a) **Width of all available escape routes:** the total combined width of all available *escape routes* shall allow 7 mm/person for horizontal travel and 9 mm/person for vertical travel.
- b) **Not an accessible route or accessible stair:** if the *escape route* is not an *accessible route* or *accessible stair*, it shall have a minimum width of 850 mm for horizontal travel and 1000 mm for vertical travel, except in the following cases:
- if an *escape route* is within an *exitway*, its width shall be no less than 1000 mm, and
  - if there is no requirement for *people with disabilities*, the *occupant load* is less than 50 and the *escape route* is within an *open path*, its width may be reduced to 700 mm for horizontal travel and 850 mm for vertical travel.

- c) **Accessible routes and accessible stairs:** if the *escape route* is an *accessible route* or *accessible stair*, it shall have a minimum width of 1200 mm for horizontal travel and 1100 mm for vertical travel.

**Comment:**

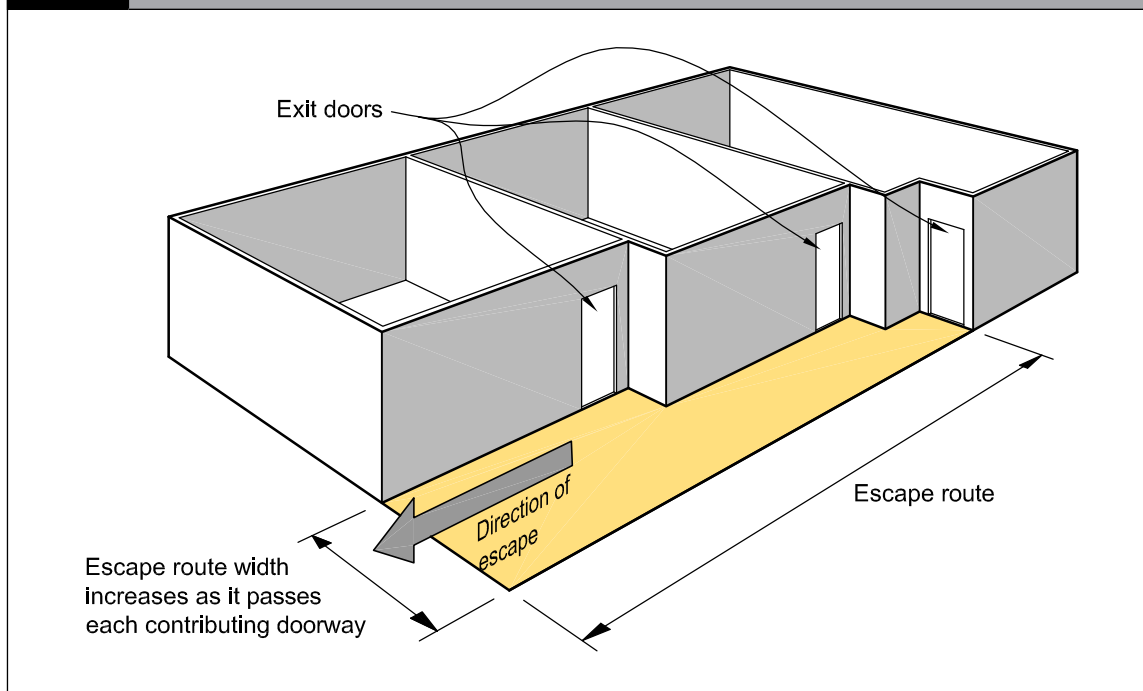
See Paragraph 3.15.5 for allowable widths of doors.

Amend 2  
Dec 2013

- d) DELIBERATELY LEFT BLANK
- e) DELIBERATELY LEFT BLANK
- f) **Horizontal escape route with a single direction of escape:** this shall be wide enough at any point to take the full *occupant load* from all contributing *occupied spaces*. However, the *escape route* may have its width increased progressively as it passes the exit from each *occupied space* (see Figure 3.4).
- g) **Horizontal escape route with two directions of escape:** this shall have sufficient width for the full length of the route to allow for the *occupant load* from all contributing *occupied spaces*. However, this shall not apply if the requirements of Paragraph 3.7.13 e) are met for escape through adjacent *firecells*.

Amend 2  
Dec 2013

**Figure 3.4** Increase in width for horizontal escape routes having a single direction of escape  
Paragraph 3.3.2 f)



h) **Intermediate floors:** for *firecells* containing an *intermediate floor*, both the vertical and horizontal parts of the *open path escape route* shall be wide enough to take the full *occupant load* from all contributing *occupied spaces*.

i) **Vertical safe paths widths:** Vertical *safe paths* shall have minimum widths at any point determined only by the largest total *occupant load* passing that point in the direction of escape from:

- i) any single level (where not part of an *intermediate floor firecell*).
- ii) all levels in a *firecell* where it spans more than one level (i.e. *intermediate floors*).

Amend 3  
Jul 2014

**Comment:**

1. A stair may have more than one *firecell* entering it at any level. Here the combined occupancy entering the stair from all *firecells* should be used.
2. In vertical *safe paths* it is not necessary to provide for cumulative *occupant load* as the *escape route* passes each floor level provided those floor levels are separate *firecells*.

Amend 3  
Jul 2014

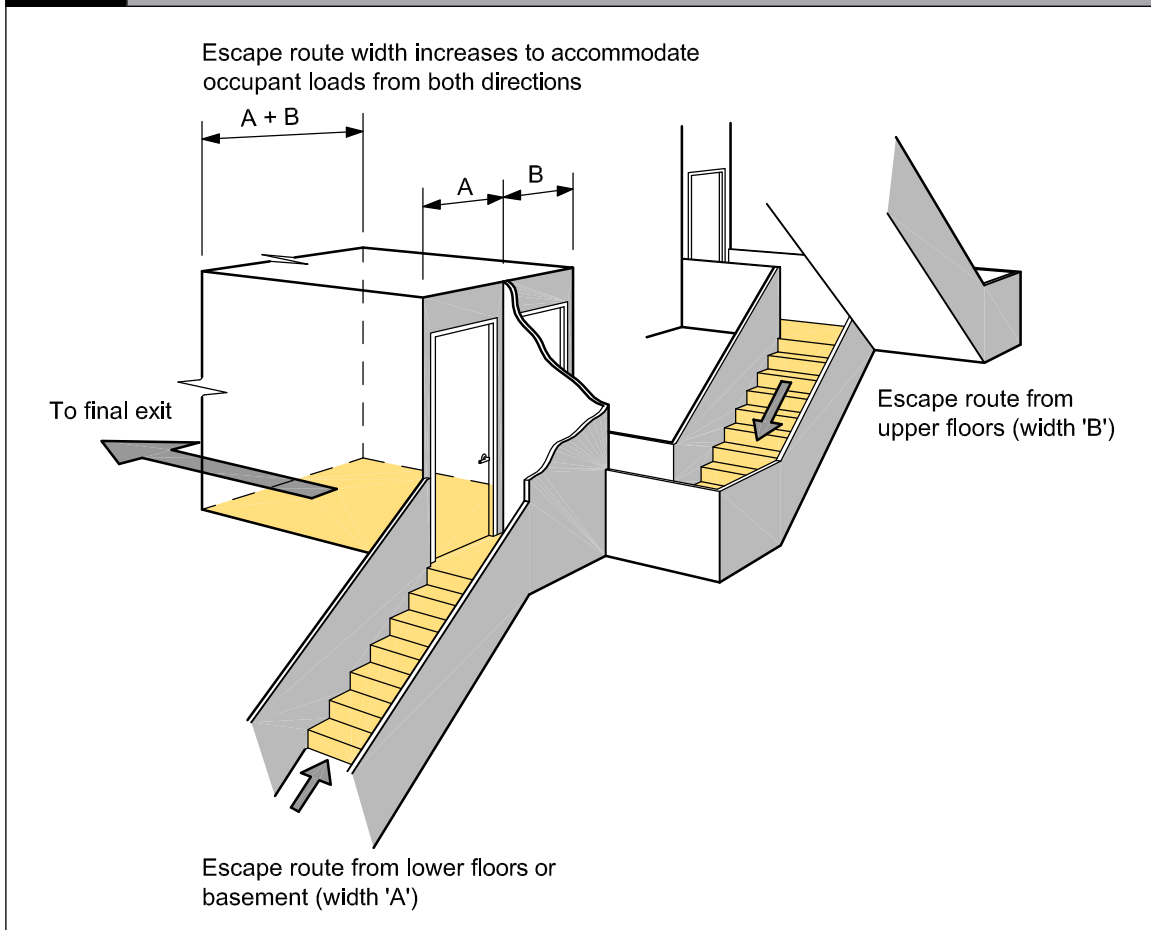
j) DELIBERATELY LEFT BLANK

k) **Basements:** if an *escape route* from upper floors is joined at the level of a *final exit* by an *escape route* from a *basement* or lower floors, the *escape route* width at the point they combine shall be increased to accommodate the *occupant loads* from both directions (see Figure 3.5).

l) **Ladders:** the width requirements of Paragraph 3.3.2 b) do not apply to ladders where their use is permitted in this Acceptable Solution.

m) DELIBERATELY LEFT BLANK

**Figure 3.5** Escape routes from lower and upper floors  
Paragraph 3.3.2 k)



**Handrails and limitations to stairway widths**

**3.3.3** For safe evacuation on stairs, all stairways shall have at least one handrail. Furthermore:

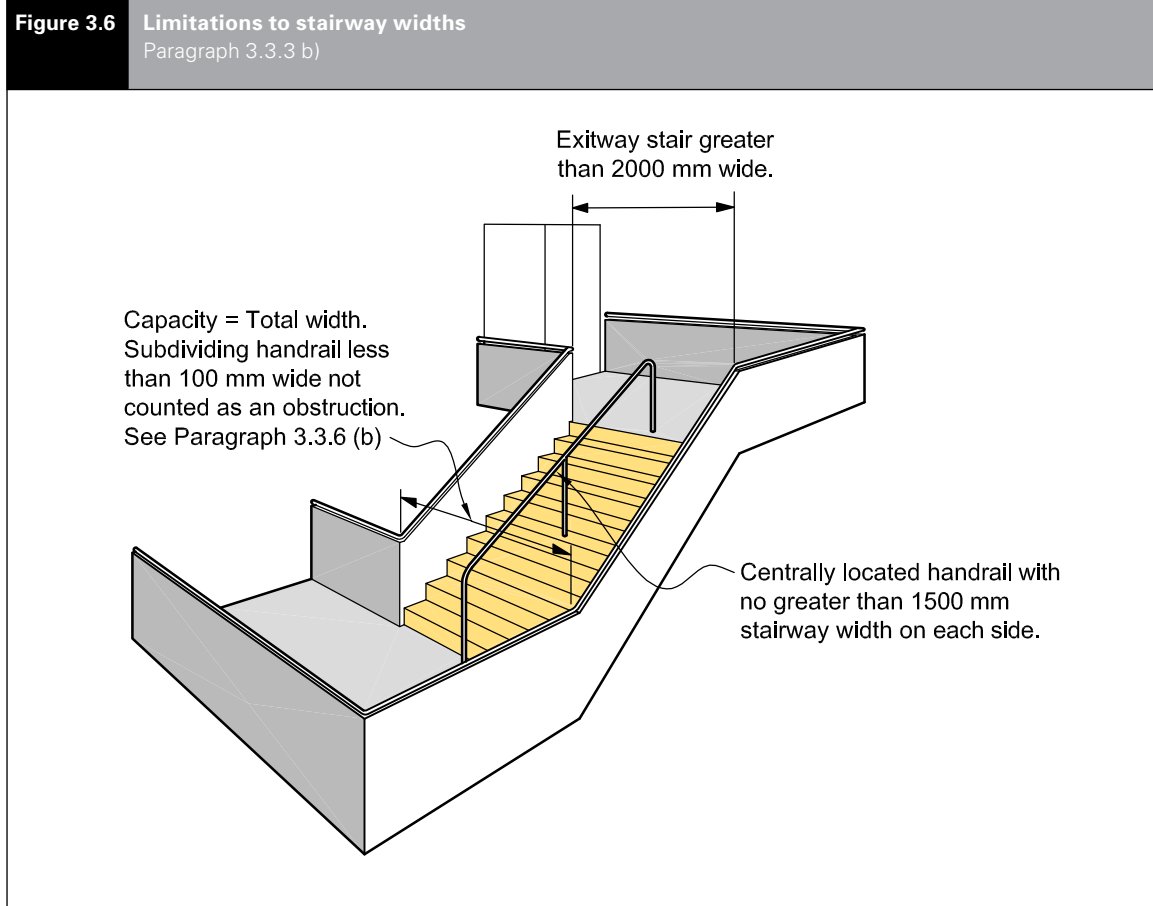
- a) Stairways in escape routes wider than 1500 mm shall have handrails on both sides, and
- b) Stairways in escape routes wider than 2000 mm (see Figure 3.6) shall also be provided with intermediate handrails which are equally spaced and which provide a width not greater than 1500 mm for each section of the stairway.

**Comment:**  
Acceptable Solution D1/AS1 requires all stairways to have at least one handrail, and also requires accessible stairs to have handrails on both sides.

**3.3.4** If the escape height exceeds 35 m, no more than 1500 mm shall be credited to the width of any stairway when calculating stairway capacity for an escape route.

**Comment:**  
While the stairway may be wider than 1500 mm, this is the maximum width that can be used for calculating stairway capacity. You may need to provide additional exitways to carry the occupant load.

**3.3.5** THIS PARAGRAPH DELIBERATELY LEFT BLANK



## Obstructions

**3.3.6** Except as permitted by Paragraph 3.15.7, *escape routes* shall not be obstructed by access control systems such as revolving or automatic sliding doors, chains, turnstiles, sliding bars, crowd control barriers or similar devices.

The following minor obstructions are acceptable within the width of an *escape route*.

- a) **Minor projections** complying with the requirements of Acceptable Solution D1/AS1 such as signs, switches, alarm sounders and similar projections.
- b) **Handrails** complying with Acceptable Solution D1/AS1, projecting no more than 100 mm into the width, and *handrails* subdividing wide *stairways* that reduce the width by no more than 100 mm (see Paragraph 3.3.3), and
- c) DELIBERATELY LEFT BLANK
- d) **Door assemblies** which reduce the width of an *exitway* by no more than 125 mm when the door is fully open (see Figure 3.22).

**Comment:**

The 125 mm obstruction allows for projecting parts of the door frame assembly, the thickness of the door when open and similar acceptable obstructions.

## 3.4 Length of escape routes

**3.4.1** An *escape route* may be any length, but:

- a) The lengths of *dead ends* and total *open paths* shall not exceed the distances given in Table 3.2, adjusted as necessary for:
  - i) reductions on *intermediate floors* (see Paragraph 3.4.3), and
  - ii) reductions on stairs and ladders (see Paragraph 3.4.4), and
- b) If the distance to the *final exit* exceeds the allowable length for the total *open path*, the remainder of the *escape route* shall be a *safe path*. (See Paragraph 3.9.7 for *safe path* length restrictions within a single floor level.)

| Table 3.2 Travel distances on escape routes for risk group WS   |               |               |
|---|---------------|---------------|
|   | Type 6 system | Type 7 system |
| <i>Dead end open path</i>   | 50 m          | 75 m          |
| <i>Total open path</i>  | 120 m         | 180 m         |
| If smoke detection systems are installed in order to extend permissible <i>travel distance</i> in accordance with this table and are not a requirement of Paragraph 2.2.1 then Fire Service connection is not required. |               |               |

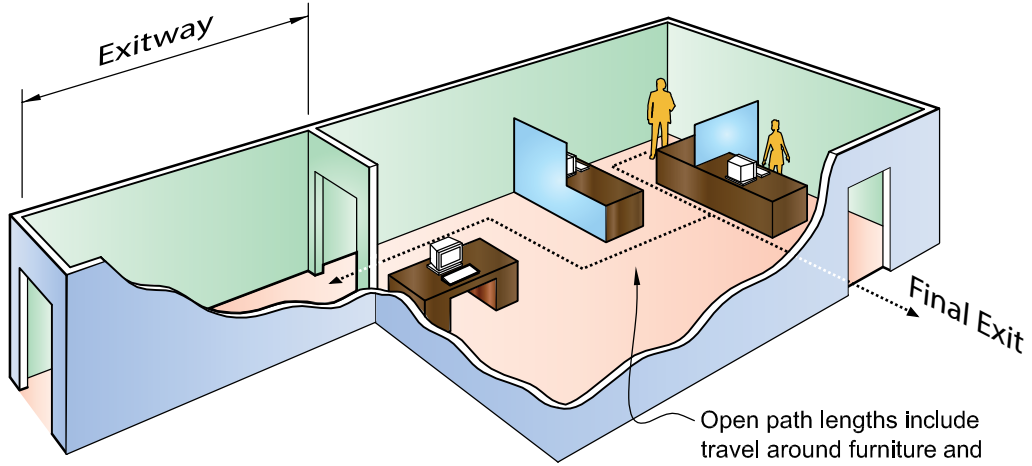
Amend 3  
Jul 2014

## Open paths

**3.4.2** When determining *open path* lengths, including any *dead end*:

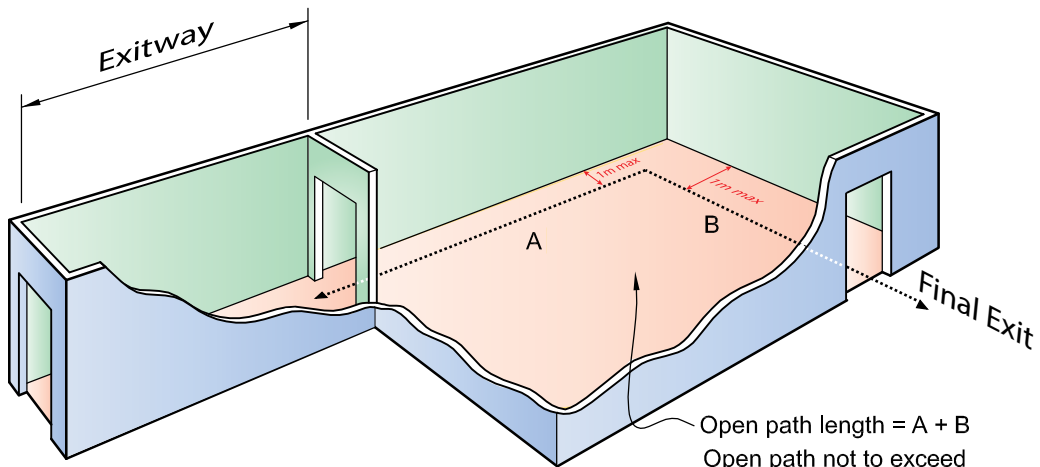
- a) **Start point:** the length shall be measured from no more than 1.0 m from the most remote point in a space.
- b) **Multiple risk groups:** the lengths in Table 3.2 shall apply to *risk group WS*. When other *risk groups* with different allowable maximum *open path* lengths use the same *open path*, the *risk group* with the shortest maximum length shall apply.
- c) **Furniture/fittings:** allowance shall be made for the *travel distance* around obstructions such as furniture, fittings and racking located in the *open path* (see Figure 3.7 a). If the location of such obstructions is not known, then the allowable *travel distance* shall be taken as the length plus the width of the space (see Figure 3.7 b).
- d) **Multiple escape routes:** if two or more *escape routes* are required, *open path* lengths from any point on a floor to no fewer than two exits from the *firecell* shall not exceed the lengths specified in Table 3.2.
- e) DELIBERATELY LEFT BLANK
- f) **Termination:** an *open path* ends either at:
  - i) the start of an *exitway*, or
  - ii) at a *final exit*, or
  - iii) the point where the *escape route* passes into an adjacent *firecell* on the same level (see Paragraph 3.7.13).

**Figure 3.7** Length of open paths  
Paragraph 3.4.2 c)



Each person shall have at least two escape routes available unless exempted by Paragraph 3.4

(a) FIXTURE AND FITTING POSITIONS KNOWN



(b) FIXTURE AND FITTING POSITIONS UNKNOWN

Errata 1  
Feb 2013

### Intermediate floors

**3.4.3** On *intermediate floors* (see Figure 3.8) the *open path* length, for compliance with Table 3.2, shall be taken as 1.5 times the measured length in accordance with Paragraph 3.4.2 c). However, the measured length may be used where the *intermediate floor* is a *smokecell* and an *escape route* is available from the *intermediate floor* without passing through any lower space in the same *firecell*.

**Comment:**

People on an *intermediate floor* may be exposed to smoke at an earlier stage than people on a full floor. Reduced *open path travel distances* mean reduced exposure time to smoke from the *fire*.

### Stairs and ladders

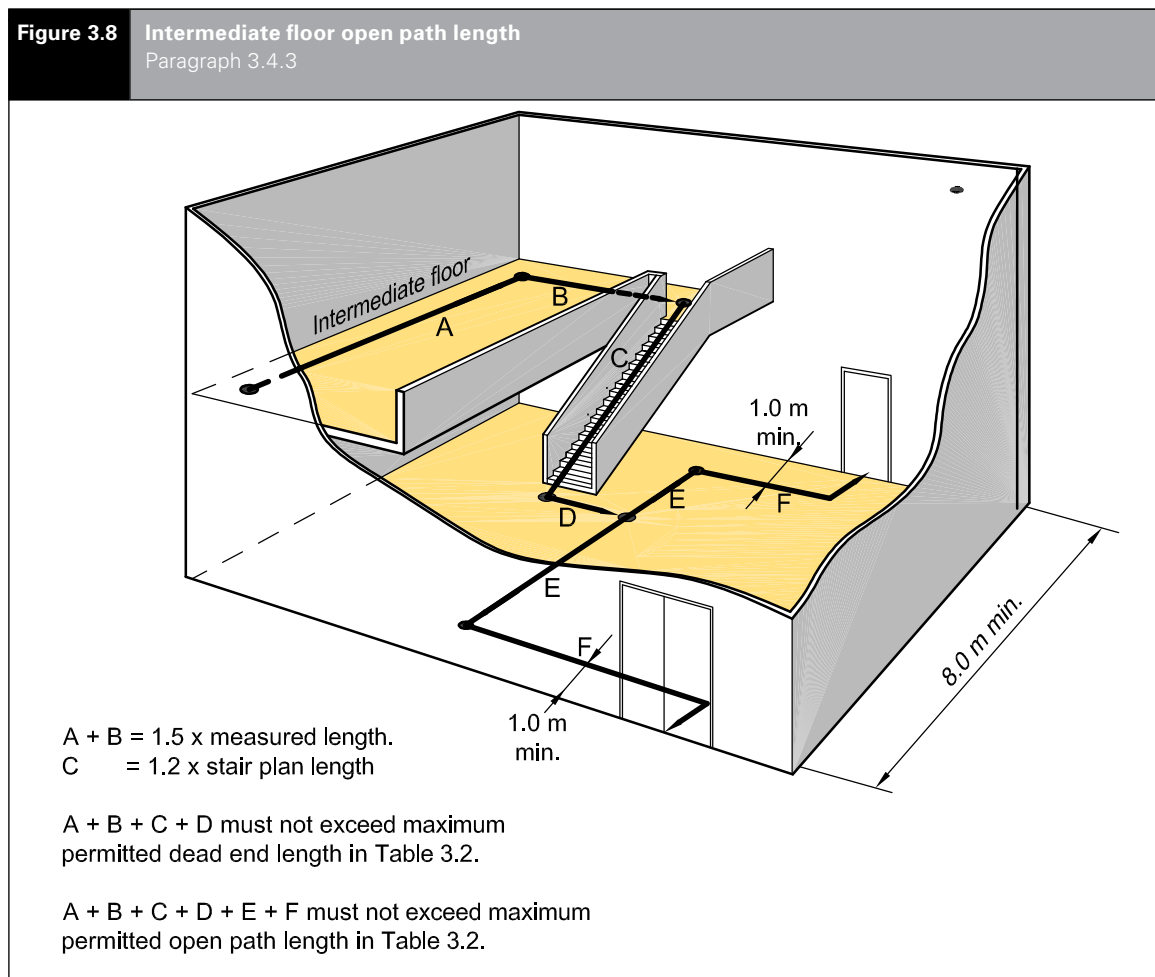
**3.4.4** Stairs and ladders occurring in an *open path* (see Figure 3.9) shall have their *open path* length taken as:

- a) For **straight and curved stairs**: the plan length measured on the stair centreline multiplied by 1.2, plus the plan length of each landing
- b) For **spiral stairs**: twice the vertical height, and
- c) For **ladders**: three times the vertical height.

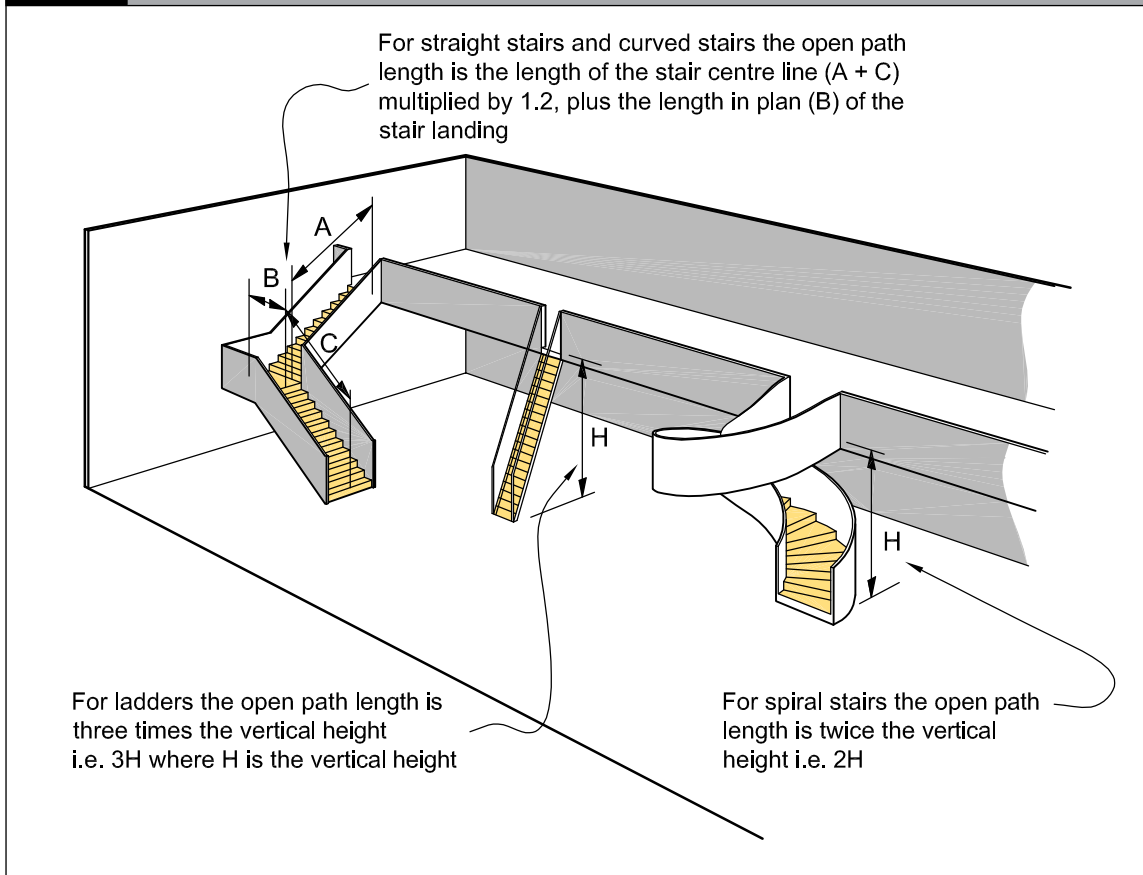
**Comment:**

It is acceptable to use two spiral stairs as part of the *escape routes* from such situations as an *intermediate floor* down to the *firecell* floor. Likewise, where ladders are permitted to serve such situations as the flytower of a *theatre*, two ladders may be used as the *escape routes*.

**Figure 3.8** Intermediate floor open path length  
Paragraph 3.4.3



**Figure 3.9** Stairs and ladders  
Paragraph 3.4.4



### Sloping floors and ceilings

**3.4.5** THIS PARAGRAPH DELIBERATELY LEFT BLANK

### Escape through adjoining building

**3.4.6** An *escape route* may be via an adjoining *building* (see Figure 3.10), provided the following conditions are satisfied:

- a) The *escape route* through the adjoining *building* meets all *escape route* requirements for the *occupant load* from the *fire* affected *building* requiring to use that route, and
- b) Unless the *escape route* passes directly to a *safe path* in the adjoining *building*, access shall be through a *smoke lobby* before passing through the *external walls*, and
- c) The opening through the *external wall* having the higher *FRR* has a *fire door* with an *FRR* of no less than that wall, and
- d) *Escape routes* in the adjoining *building* comply with the *Building Code* and have sufficient capacity to carry the *occupant load* from the *building* or *buildings* being evacuated, and

#### Comment:

It is not necessary for the *escape route* to be wide enough to carry the combined *occupant load* from both *buildings*.



e) The *escape route* does not re-enter the first *building* at any point, and is freely available at all times.

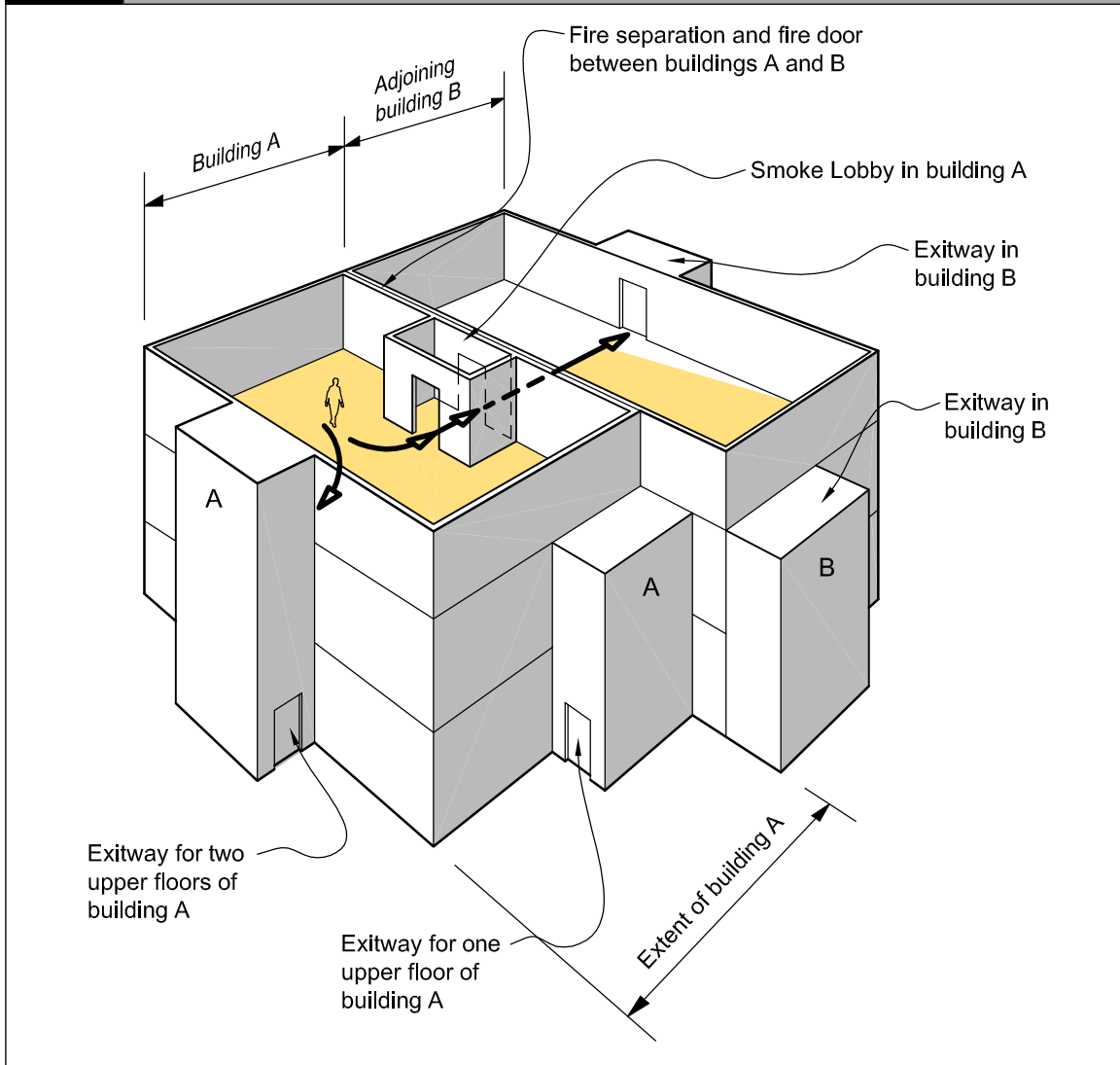
**Comment:**

An *escape route* of this type depends on a permanently-binding legal agreement between different *owners*, tenants or occupiers.

If the *escape routes* in the adjoining *building* comply with this Acceptable Solution, they shall have sufficient capacity to provide for the maximum number of occupants in any *firecell*. Clearly, the *escape routes* must be sized for the largest number using them in either *building* but not both. This situation should present no great problem when the adjoining *building* is, and will remain, under the same *ownership* or management control as the original *building*.

However, problems may arise when the *ownership*, management, or use of the adjoining *building* changes. This can and does happen, particularly when the adjoining *building* is an existing *building* or part of it is sold under an arrangement such as the Unit Titles Act. In such cases, approval should be dependent on the provision of a legal agreement and perhaps a caveat on the title. This ensures that the dependence on the *means of escape from fire* will not be affected by subsequent events.

**Figure 3.10** Escape through adjoining building  
Paragraphs 3.4.6 and 4.16.9



### 3.5 Escape from basements

**3.5.1** Except in cases where there are two or more *escape routes* serving only the *basement firecells*, and each terminates in a *safe place*, *safe paths* serving *basement firecells* shall be preceded by a *smoke lobby* that shall have a plan area in accordance with Paragraph 3.9.2.

**3.5.2** THIS PARAGRAPH DELIBERATELY LEFT BLANK

### 3.6 Open paths

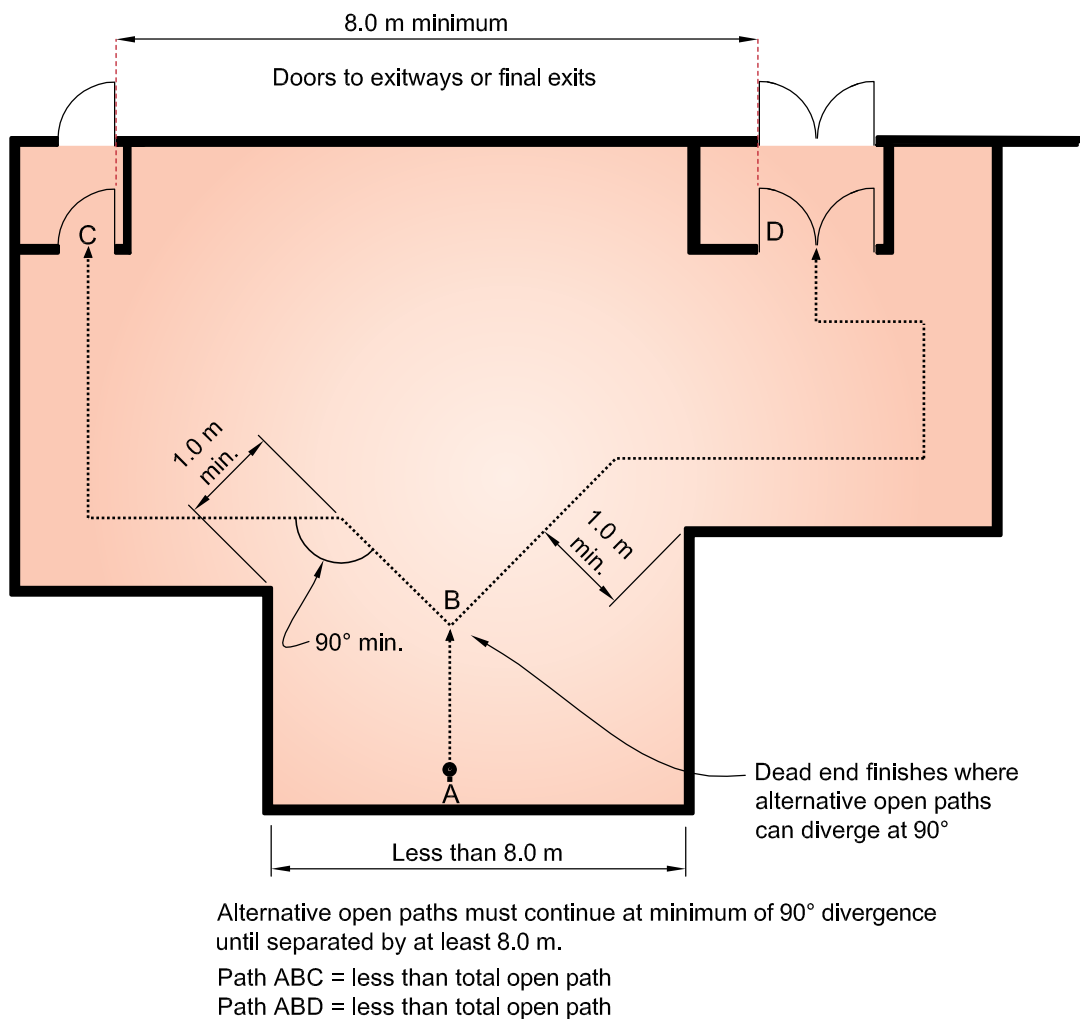
#### Number and size

**3.6.1** *Open paths* shall satisfy the specific requirements of Paragraphs 3.6.2 and 3.7 where they apply to a particular *building*.

#### Open path separation

**3.6.2** If two or more *open paths* are required, they shall be separated from each other, and remain separated until reaching an *exitway* or *final exit* (see Figure 3.12). Separation shall be achieved by diverging (from the point where two *escape routes* are required), at an angle of no less than 90° until separated by:

**Figure 3.12** Alternative open path separation  
Paragraph 3.6.2



Errata 1  
Feb 2013

- a) A distance of at least 8.0 m, or
- b) *Smoke separations* and *smoke control doors*.

**Comment:**

If this separation or protection is not provided, the length of the *open path* is limited to that of a *dead end*. This is critical in planning single *stairway buildings*, as the *stairway* must be positioned within the *dead end travel distance* limits.

**3.6.3** THIS PARAGRAPH DELIBERATELY LEFT BLANK

**3.7 Special cases of open paths**

**Ramps**

**3.7.1** Where stairs are not used, changes in level on an *escape route* shall be formed as ramps and shall comply with Acceptable Solution D1/AS1.

**Separate tenancy**

**3.7.2** *Open paths* shall only pass through spaces containing different tenancies only if doors leading to an *exitway* or *final exit* can be readily opened by all persons for whom the *open path* is their *escape route*.

**3.7.3** THIS PARAGRAPH DELIBERATELY LEFT BLANK

**3.7.4** THIS PARAGRAPH DELIBERATELY LEFT BLANK

**3.7.5** THIS PARAGRAPH DELIBERATELY LEFT BLANK

**3.7.6** THIS PARAGRAPH DELIBERATELY LEFT BLANK

**3.7.7** THIS PARAGRAPH DELIBERATELY LEFT BLANK

**3.7.8** THIS PARAGRAPH DELIBERATELY LEFT BLANK

**3.7.9** THIS PARAGRAPH DELIBERATELY LEFT BLANK

**3.7.10** THIS PARAGRAPH DELIBERATELY LEFT BLANK

**3.7.11** THIS PARAGRAPH DELIBERATELY LEFT BLANK

**3.7.12** THIS PARAGRAPH DELIBERATELY LEFT BLANK

**TABLE 3.3: This table is not required for this Acceptable Solution.**

**Passing into an adjacent firecell**

**3.7.13** If an *open path* passes through a number of *fire separations* it is permitted to continue as the same *open path* provided the cumulative *travel distance* does not exceed the permitted distance specified in Table 3.2.

An *open path* may pass into an adjacent *firecell* on the same level (see Figure 3.15) and recommence as a new *open path* provided that:

- a) All *firecells* on the *escape route* have no fewer than two directions of escape, separated as required by Paragraph 3.6.2, and
- b) Adjacent *firecells* into which evacuation may take place have a floor area sufficient to accommodate not only their own occupants, but also the occupants from the adjacent *firecell*. This shall be calculated on the basis of the *occupant load* of the two *firecells*, and
- c) Each *firecell* has at least one other *escape route* independent of the route into the adjacent *firecell*. This other route may be by way of a *final exit* or via a third *firecell* provided that the exit from that third *firecell* is independent of exits from the other two *firecells*, and
- d) The *escape route* does not pass through more than three *fire separations* before entering an *exitway* or *final exit*, and
- e) The *escape route* width meets the requirements of Paragraph 3.3.2 for the *firecell* on the *escape route* that has the greatest *occupant load*.

**Comment:**

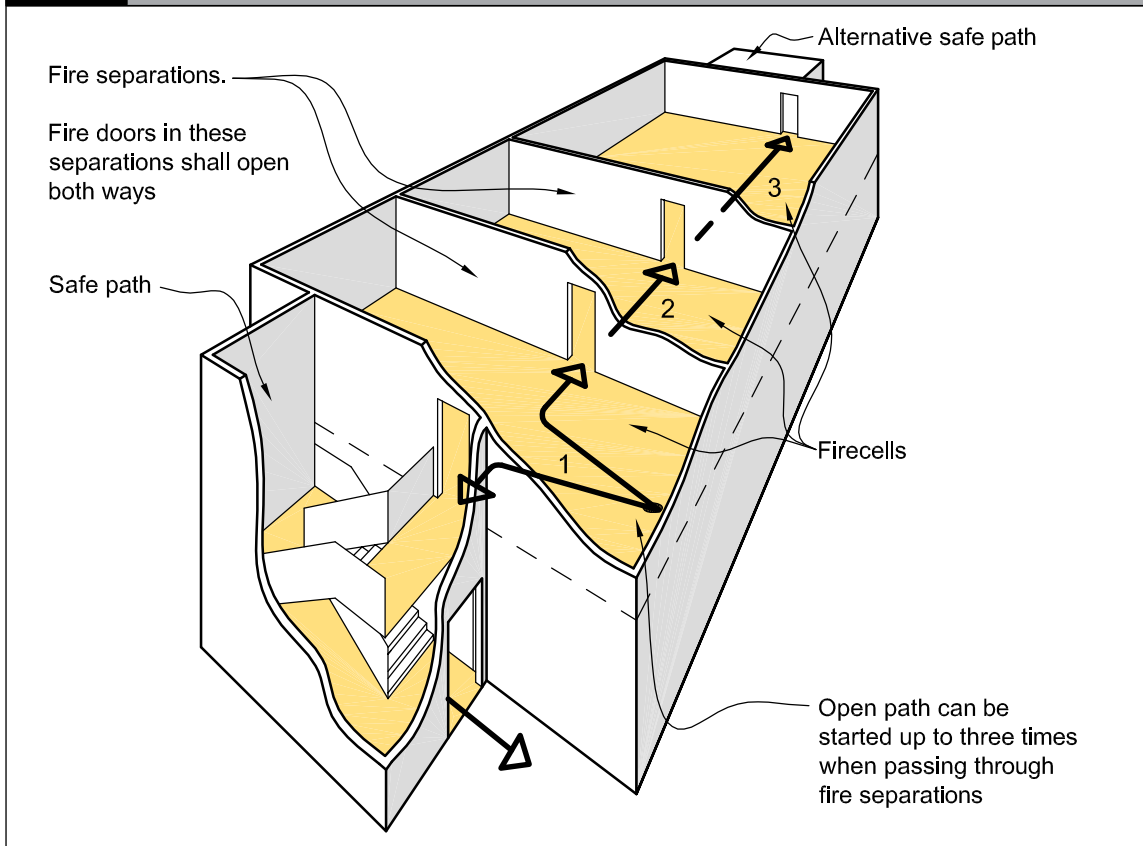
*Open path* lengths in each *firecell* are controlled by the requirements of Paragraph 3.4.2 for that *firecell*.

Refer to Paragraph 3.15.3 to determine whether doors between *firecells* need to be hung to swing both ways because escape may be in either direction, and Paragraph 3.15.9 for *hold-open device* requirements.

Amend 3  
Jul 2014



**Figure 3.15** Open path passing into adjacent firecells  
Paragraphs 3.7.13 and 4.16.9



### Escape via an intermediate floor

**3.7.14** An *open path* may pass from a *firecell* on to an *intermediate floor* and recommence as an *open path* provided that:

- Where two or more *escape routes* are required from that *firecell*, only one *escape route* shall be via the *intermediate floor*, and
- The *intermediate floor* is served by at least two *escape routes*, separated as required by Paragraph 3.6.2, and terminating at separate *firecells*, *exitways* or *final exits* at the same level as the *intermediate floor*, and
- The *intermediate floor open path* lengths shall not exceed the requirements of Paragraph 3.4.

### 3.8 Dead ends

#### No more than 50 occupants

**3.8.1** A *dead end* shall not serve an *occupant load* greater than 50.

#### Ladders

**3.8.2** The *escape route* from a *dead end* may be a ladder complying with Acceptable Solution D1/AS1 if it serves only support activities or provides the same function in support of other *risk groups*, and only if the *occupant load* does not normally exceed four. Ladders are not permitted as *escape routes* in any other circumstances (see also Paragraph 3.4.4).

#### Comment:

This provision is principally for catwalks used intermittently in industrial plants and similar situations.

### 3.9 Exitways

**3.9.1** Exitways consist of *smoke lobbies* and *safe paths*.

#### Smoke lobby floor area

**3.9.2** If a *smoke lobby* is required preceding a vertical *safe path* (see Paragraph 3.5.1 and Figure 3.16), its floor area shall be calculated for the *occupant load* using that *smoke lobby* by assuming that:

- a) Part of the *occupant load* will be accommodated in the *stairway* vertical *safe path* between the level being considered and the next level in the direction of escape, with the remaining occupants accommodated in the *smoke lobby*, and
- b) The occupant density for calculating the required holding area is 0.25 m<sup>2</sup> per person. In the *stairway* the floor area shall be taken as the area of the first landing, plus the plan area of the flights of stairs between the two floor levels, plus the areas of any intermediate landings. Additional space shall be provided for door swings.

**Comment:**

This paragraph does not call up a requirement for a *smoke lobby*, but when they are required by other parts of this Acceptable Solution, this paragraph states how *smoke lobbies* are to be sized.

**3.9.3** THIS PARAGRAPH DELIBERATELY LEFT BLANK

#### Safe paths

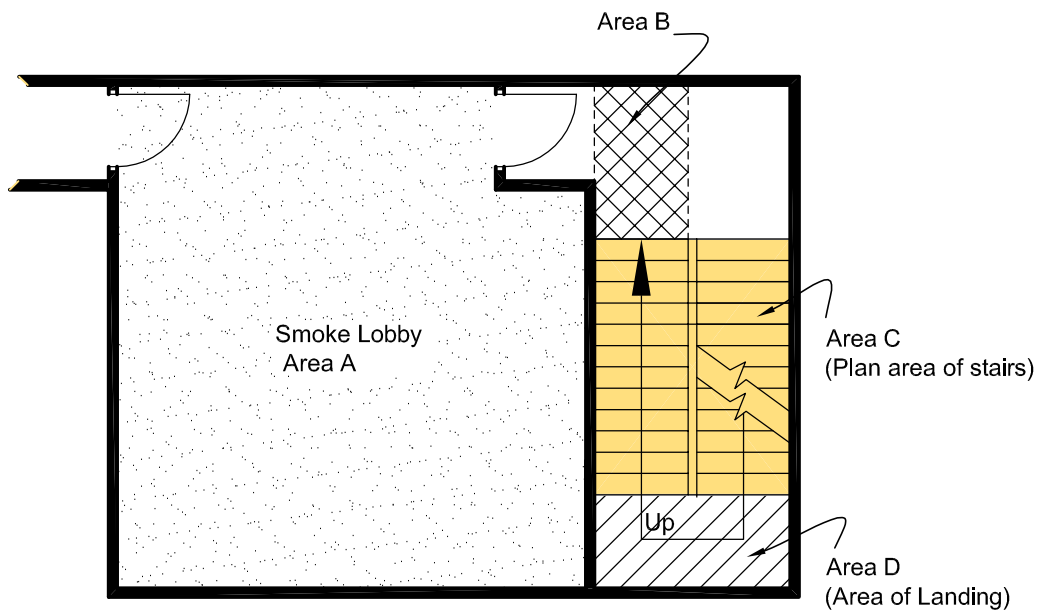
**3.9.4** *Escape routes* from *firecells* shall enter directly into a *safe path* or *final exit*, except where Paragraph 3.7.13 permits *open paths* to continue from one *firecell* to another.

**3.9.5** *Safe paths* shall be separated from each other, and from all spaces by:

- a) *Fire separations*, or
- b) If they are external to the *building*, by distance or by appropriate *construction* (see Paragraph 3.11).

**3.9.6** THIS PARAGRAPH DELIBERATELY LEFT BLANK

**Figure 3.16** Sizing of smoke lobbies  
Paragraph 3.9.2



Size of smoke lobby (Area A) required =  
 Number of persons to be accommodated x 0.25 minus (Area B + Area C + Area D)

## Safe path length restrictions

**3.9.7** There is no limit on the length of a vertical *safe path*. Horizontal *safe paths* shall be no longer than specified in Table 3.4.

| Table 3.4 Travel distances on horizontal safe paths   |               |               |
|---|---------------|---------------|
|   | Type 6 system | Type 7 system |
| Single direction  | 50 m          | 75 m          |
| Two or more directions  | Unlimited     | Unlimited     |
| <p>If <i>open path</i> length increases for smoke detectors are being applied, where Acceptable Solution F7/AS1 allows heat detectors to be substituted for smoke detectors, not less than 70% of the <i>firecell</i> shall be protected with smoke detectors. It is not permitted to substitute the smoke detection in <i>exitways</i>.</p> <p>If smoke detection systems are installed in order to extend permissible <i>travel distance</i> in accordance with this table and are not a requirement of Paragraph 2.2.1 then Fire Service connection is not required.</p> |               |               |

Amend 3  
Jul 2014

## Safe path termination

**3.9.8** Horizontal *safe paths* shall terminate at any of the following:

- The entrance to an internal *stairway* which is a separate *safe path*, or
- An external balcony leading to either an open or enclosed *stairway*, or
- An opening in an *external wall* which enters on to a bridge leading to an open or enclosed *stairway*, or
- A *final exit*.

### Comment:

Long *safe path* corridors may be required to be subdivided by *smoke separations* (see Paragraph 4.12).

## Safe path separation, glazing and smoke separation

**3.9.9** The vertical and horizontal portions of internal *safe paths* shall be separated at every floor level by *fire separations* and *fire doors* with smoke control capability.

**3.9.10** Glazing in *safe paths* shall comply with the requirements of Paragraph 4.2.

**3.9.11** THIS PARAGRAPH DELIBERATELY LEFT BLANK

## 3.10 Control of exitway activities

**3.10.1** *Exitways* shall not be used for:

- any storage of goods, solid waste or solid waste containers, or
- for entry points to solid waste chutes, or
- the location of furniture or other *combustibles*, or
- storage of cloaks or linen, or
- a cleaner's cupboard not *fire separated* from the *exitway*, or
- the location of an electrical switchboard or similar, or
- any activity (other than as permitted by Paragraph 3.10.2).

**3.10.2** Some activities are permitted in an *exitway* if:

- An alternative *escape route* is available from all *firecells* served by the *safe path* in which the activities occur, and
- For *building occupant loads* up to 500 a Type 4 system is installed, and for *occupant loads* exceeding 500 a Type 7 system is installed. These systems shall be installed in the *exitway* and connected to alerting devices installed throughout the *building*, and
- The *escape route* is not impeded by the activity or the occupants involved in that activity, and
- Those activities:
  - are visible to users of the *exitway*, except in the case of *sanitary fixtures*
  - exist only to provide support functions to the activities of the *risk group* served by the *exitway*
  - occupy a total floor area of not more than 6.0 m<sup>2</sup>.

### Comment:

Permitted activities include but are not limited to a reception counter (but not an associated office), and toilet facilities.

Amend 3  
Jul 2014

**Lifts**

**3.10.3** A passenger lift, but not a goods lift, may be located in a vertical *safe path* containing a *stairway* provided the following conditions are satisfied:

- a) The lift shaft and all its openings are located entirely within a single *firecell* containing the vertical *safe path*, and
- b) Passenger access into and from the lift takes place entirely within the *safe path*, and
- c) No other activity occurs within the vertical *safe path*, and
- d) The lift machine room is a separate *firecell*, and the openings for lift ropes through the *fire separation* are as small as practicable, and any *penetrations*, such as for electrical cables, are *fire stopped*. (See Paragraph 4.4 for *fire stopping*.)

**3.10.4** Lift door requirements shall be as specified in Paragraphs 4.16.3 and 4.16.11.

**3.10.5** In situations not described in Paragraphs 3.10.3 or 3.10.4 lift landings in unsprinklered *buildings* shall either open into a *smoke lobby* or the lift shaft shall be provided with a pressurisation system designed to AS/NZS 1668.1. Any *smoke lobby* shall not be part of the horizontal *safe path* (i.e. the horizontal *safe path* shall not pass through the *smoke lobby*). See Figure 3.17A.

Amend 3  
Jul 2014

**3.11 External escape routes**

**3.11.1** If an *escape route* enters a space exposed to the open air (e.g. an open *stairway*, a balcony, across a roof or a ground level path), it shall meet the requirements of a *safe path* between that point and the *final exit*. *Safe path* separation requirements shall be achieved by providing either distance or *fire rated construction* between the *escape route* and adjacent *firecells*, as specified in Paragraphs 3.11.2 to 3.11.6.

Amend 3  
Jul 2014

Amend 3  
Jul 2014

**Comment:**

Balconies with one direction of escape comply with the requirements of a *safe path* if the *external wall* beside the balcony has no *unprotected areas* or if the balcony is large enough to allow separation by distance from the *external wall* (see Paragraph 3.11.2). Balconies with two directions of escape from all *firecell* exits are also considered to be *safe paths*, even if the adjacent *external wall* has 100% *unprotected area*.

**Separation by distance**

**3.11.2** Separation by distance shall be achieved by:

- a) Locating the *escape route* no less than the distance required by Paragraph 3.11.3 from *external walls* (see Figure 3.18), or
- b) Locating the *escape route* so that it diverges from *external walls* (see Paragraph 3.11.5 a)), or
- c) Providing alternative directions of escape from the point where the *escape route* passes through an *external wall* and becomes an *external escape route* (see Paragraph 3.11.5 b)).

**3.11.3** If there is only one direction of escape, roofs and *external walls* shall have no *unprotected areas* closer to an external *escape route* than 1.0 m as all *firecells* passed by the *external escape route* are sprinklered.

**Comment:**

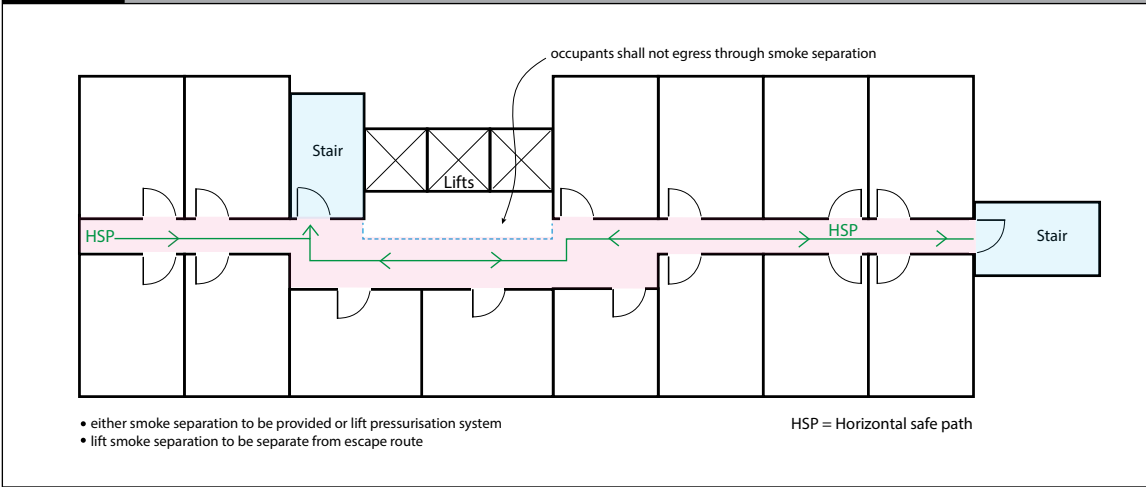
This provision is to limit heat radiation exposure to occupants who have only one direction of escape. Therefore, the limiting distances apply horizontally to both sides of the *escape route*.

**3.11.4** If the distance separating *external walls* or roofs from an external *dead end escape route* is less than 1.0 m, those walls and roofs shall comply with the *FRR* requirements of Paragraph 5.3. Glazing shall comply with Paragraph 4.2 and the *FRR* shall be in accordance with Paragraph 2.3.



**Figure 3.17A**

**Lifts and smoke separations when landing on an unsprinklered horizontal safe path**  
Paragraph 3.10.5

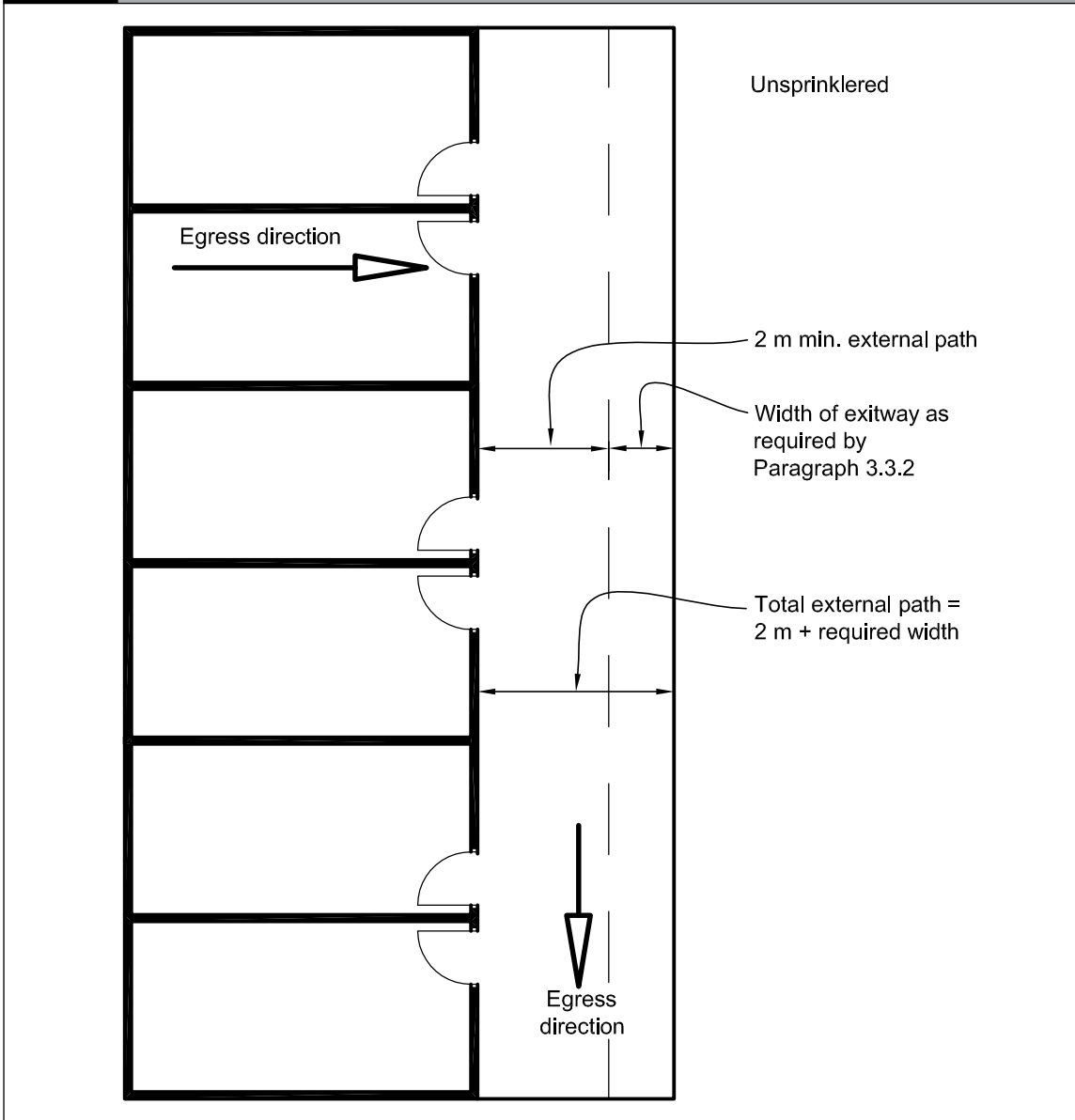


Amend 3  
Jun 2014



This page deliberately left blank

**Figure 3.18 External escape routes**  
Paragraph 3.11.2



**3.11.5** For an *escape route* which passes through an opening in an *external wall*, parts of the *external wall* need not be *fire rated* if:

- a) The direction of escape to a single *final exit* diverges from the *external wall* at an angle of no less than 45° in plan, or
- b) The directions of escape to alternative *final exits* diverge from each other at an angle of no less than 90° in plan and the *escape routes* subsequently do not both pass the same *firecell* (other than the *firecell* from which they originated).

**Comment:**

The relaxation of *fire resistance rating* requirements does not apply where *fire rated construction* is necessary due to the proximity of a *relevant boundary* (see Paragraph 5.3).

- c) DELIBERATELY LEFT BLANK
- d) For shop fronts, if the exit is onto the footpath it is not required to be *fire rated*.

Amend 3  
Jul 2014

Amend 3  
Jul 2014

Amend 3  
Jul 2014

### Separation by fire rated construction

**3.11.6** Except where the separation requirements of Paragraphs 3.11.3 or 3.11.5 are achieved:

- a) *External walls* and roofs adjacent to external *escape routes* shall comply with the *FRR* requirements of Paragraph 5.3 and 5.7 and have no *unprotected areas*, except that glazing for *safe paths* complying with Paragraph 4.2 shall be permitted, and
- b) If the *escape route* is a balcony with a single direction of escape, and the vertical distance between the underside of the balcony and the closest *unprotected area* in the *external wall* below is less than 5.0 m (see Figure 3.19), balcony barriers shall:
  - i) have no openings, and
  - ii) be protected with a material having a *Group Number* no greater than 2, and
- c) If the vertical separation between the underside of an external *escape route* and *unprotected areas* in the *external wall* below is less than 5.0 m:
  - i) the floor of an external *escape route* closer to an *external wall* than 1.0 m shall have an *FRR* of no less than that required for the floor of the *firecell* being served, and
  - ii) treads and risers of stairs on external *escape routes* shall either be *constructed* from a material which has a critical radiant flux of no less than 2.2 kW/m<sup>2</sup> or shall be protected on the underside with a material having a *Group Number* no greater than 2, and

**Comment:**

See Verification Method C/VM2 Appendix A for the method of assigning the *Group Number*.

If the *escape route* is a balcony with two directions of escape the *external wall* need not be a *fire separation* and the requirements for the floor of the balcony c) i) and the barrier b) do not apply.

- d) If the *escape route* comprises external horizontal and internal vertical *safe paths*, a *smoke separation* shall be provided between them.

### Ventilation openings

**3.11.7** The open area of a balcony or bridge shall be no less than 50% of the balcony floor area, and shall be evenly distributed along the open sides and any approach ramp (see Figure 3.19). Where an *escape route* on a balcony is served by an open *stairway*, similar ventilation shall be provided on the *stairway*. Open sides shall not be enclosed above a height of 1100 mm from the floor, except that a fixed open grille may be used if it provides the required free air space.

### Barriers

**3.11.8** Changes in *exitway* floor level other than in the direction of travel shall have barriers that comply with Acceptable Solution F4/AS1.

**3.11.9** THIS PARAGRAPH DELIBERATELY LEFT BLANK

**3.11.10** THIS PARAGRAPH DELIBERATELY LEFT BLANK

**3.12** THIS PARAGRAPH DELIBERATELY LEFT BLANK

### 3.13 Single escape routes

**3.13.1** Single *escape routes* shall only be permitted if:

- a) The *open path* length does not exceed the distances specified in Table 3.2, and
- b) The total *occupant load* from the *firecell* is no greater than 50, and
- c) The *firecell* is on the ground floor.
- d) DELIBERATELY LEFT BLANK
- e) DELIBERATELY LEFT BLANK
- f) DELIBERATELY LEFT BLANK

**3.13.2** THIS PARAGRAPH DELIBERATELY LEFT BLANK

**3.13.3** THIS PARAGRAPH DELIBERATELY LEFT BLANK

**3.13.4** THIS PARAGRAPH DELIBERATELY LEFT BLANK

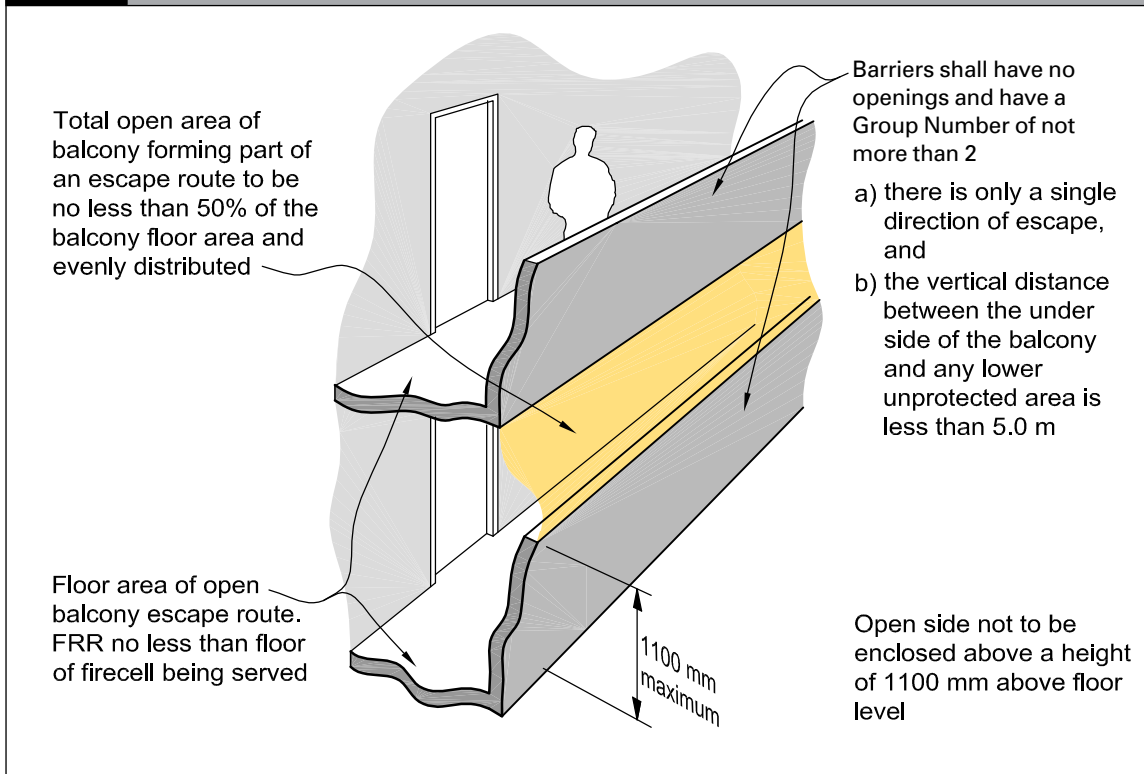
**3.13.5** THIS PARAGRAPH DELIBERATELY LEFT BLANK

**3.14** THIS PARAGRAPH DELIBERATELY LEFT BLANK

Errata 1  
Feb 2013



**Figure 3.19 Open balconies**  
Paragraphs 3.11.6 and 3.11.7



### 3.15 Doors subdividing escape routes

#### Door closers and latching

**3.15.1** Except as permitted by Paragraph 3.15.7 (revolving doors, automatic doors and access control systems), doors on *escape routes* shall satisfy the following requirements:

- a) They shall be hinged or pivoted on one vertical edge only, except that sliding doors may be used where the space, including an *exitway*, has an *occupant load* of less than 20. Roller shutter doors or tilt doors shall not be used as *escape route* width except in an intermittently *occupied space* where the roller shutter door is the only access route and is open at all times the space is occupied, and
- b) *Fire and smoke control doors* shall be self-closing, and the self-closing device shall either be:
  - i) active at all times, or
  - ii) activated by releasing a *hold-open device* in response to operation of a smoke detector (see Paragraph 3.15.10), or
  - iii) a self-closer that is activated by operation of a smoke detector but allows the door to swing freely at other times. The smoke detector requirements shall be the same as for a *hold-open device* (see Paragraph 3.15.10), and
- c) If such doors are required to be secure, they shall either be fitted with panic bolts complying with Paragraph 3.15.13 and situated in accordance with Paragraph 3.15.12, or fitted with simple fastenings that can be readily operated from the direction approached by people making an escape and that comply with Paragraph 3.15.14, and
- d) They shall not be fitted with any locking devices unless these comply with Paragraph 3.15.2, and
- e) They shall have door handles which satisfy the requirements of Acceptable Solution D1/AS1 for use by *people with disabilities*, and

- f) They shall be *constructed* to ensure that the forces required to open these doors do not exceed those able to be applied:
- i) with a single hand to release the latch (where fitted), and
  - ii) using two hands to set the door in motion, and
  - iii) using a single hand to open the door to the minimum required width.

**Comment:**

These requirements are based on the force requirements of Appendix C C6.1.3.

**Locking devices**

**3.15.2** If the *building* is occupied, locking devices shall:

- a) Be clearly visible, located where such a device would be normally expected and, in the event of *fire*, designed to be easily operated without a key or other security device and allow the door to open in the normal manner.

If the operation of a locking device is unusual, such as the pressing of a button close to the door, it shall have signage that complies with NZBC F8.3.1, and

**Comment:**

Examples of unacceptable locking or security devices are card access and keypad locks that are not interfaced with the fire alarm and detection systems.

- b) Not prevent or override the direct operation of panic bolts fitted to any door, and
- c) If they are of an electromechanical type, they shall, in the event of a power failure or door malfunction, either:
  - i) automatically switch to the unlocked (fail-safe) condition, or
  - ii) be readily opened by an alternative method satisfying the requirements of Paragraph 3.15.2 a), and

- d) If the *escape height* is greater than 25 m occupants in the vertical *safe path* shall be able to re-enter a floor at a maximum interval of 4 floors. Doors required to be unlocked from the *safe path* side may be unlocked at all times or only when the fire alarm is activated. Doors designated as available for entry shall have signage indicating their status.

**Comment:**

One way of ensuring compliance with Paragraph 3.15.2 is to develop a *building* management plan.

This Acceptable Solution specifies that the greatest distance between unlocked stair doors is 3 floors. This is to ensure that:

- a) In multi stair *buildings* people escaping down a stair are able to move from one stair to another and can continue their escape along an alternative route via a route across a floor if one stair becomes smoke-logged or unusable for any other reason.
- b) In single stair *buildings*, people are able move out of the stair and wait for rescue by emergency services within the floor.

The requirement applies to the whole height of the vertical *safe path*, meaning that once required on a *safe path* greater than 25 m, *escape height* floors between 25 m and ground also have to comply. The doors may be locked during normal occupation but must be available upon activation of the fire alarm.

**Direction of opening**

**3.15.3** Doors on *escape routes* shall be hung to open in the direction of escape. However, this is not required if the number of occupants of spaces with egress using the door is no greater than 50. If escape may be in either direction, doors shall swing both ways. For manual sliding doors, see Paragraph 3.15.1.

**3.15.4** THIS PARAGRAPH DELIBERATELY LEFT BLANK

**Degree and width of opening**

**3.15.5** Doors on *escape routes* (see Figure 3.22) shall satisfy the following requirements:

- a) In *open paths*, provide an unobstructed opening width of no less than 760 mm and, when multi-leaf, have no single leaf less than 500 mm wide. The minimum door opening width may be reduced to 600 mm if it is not required to be an *accessible route*, and
- b) Within *exitways* (including entry and *final exit* doors), reduce the minimum *exitway* width (required by Paragraph 3.3) by no more than the 125 mm allowed under Paragraph 3.3.6 d) to:

Amend 2  
Dec 2013

Amend 3  
Jul 2014

Amend 2  
Dec 2013

- i) 725 mm into horizontal *safe paths*, or
  - ii) 875 mm within horizontal *safe paths* and in vertical *safe paths*, and
- c) Open no less than 90°, and
- d) Open onto a floor area which:
- i) Extends for a distance of no less than the arc of the door swing, and
  - ii) Is at the same level on both sides of the door for the full width of the *escape route*.

**Comment:**

A 20 mm threshold weather-stop is acceptable on external doors (see Acceptable Solution D1/AS1).

- e) When opened, not cause the door swing to obstruct the minimum required width of any *escape route*. For example, doors which open onto a corridor used as an *escape route* shall not obstruct the minimum required width of that *escape route* (see Figure 3.23).

**Vision panels**

**3.15.6** Vision panels shall be provided on doors which:

- a) Are hung to swing both ways, or
- b) Lead into, or are within, *exitways* that swing in the direction of escape, or
- c) Subdivide corridors used as *escape routes*.

**Revolving doors, automatic doors and access control systems**

**3.15.7** Revolving doors (see Figure 3.24 a)), automatic doors (of all types) and access control systems shall:

- a) Not be allowed across an *escape route* at any point leading into or within an *exitway*, but
- b) Be allowed in an *open path* or at a *final exit* provided that, in the event of a power failure or malfunction, the doors or access control systems continue to provide a safe *means of escape from fire* without reducing the required width by:
  - i) automatically opening and remaining open, or

- ii) being readily pushed to the outward open position by the *building* occupants in an emergency (refer to Figure 3.24 b)).

**Comment:**

Access control systems may be in the form of turnstiles or entrance gates, in both horizontal and vertical planes. These are usually found in shopping centres, entertainment venues and similar occupancies.

The requirements in ii) are based on the force requirements in Appendix C C6.1.3.

**3.15.8** Paragraph 3.15.7 b) need not apply if alternative swing doors of the required width are provided immediately adjacent to the revolving or sliding doors. See Paragraph 3.16 for signage requirements.

**Hold-open devices**

**3.15.9** Detector activated *hold-open devices* shall be fitted to *fire doors* or *smoke control doors* required:

- a) Between *open paths* and *exitways* if the *occupant load* is greater than 1,000, and
- b) For subdividing long corridors (see Paragraph 4.12), and
- c) In *fire separations* where an *escape route* passes into an adjacent *firecell* (see Paragraph 3.7.13), and

**Comment:**

An example of c) would be between a horizontal *safe path* or *smoke lobby* and a vertical *safe path*.

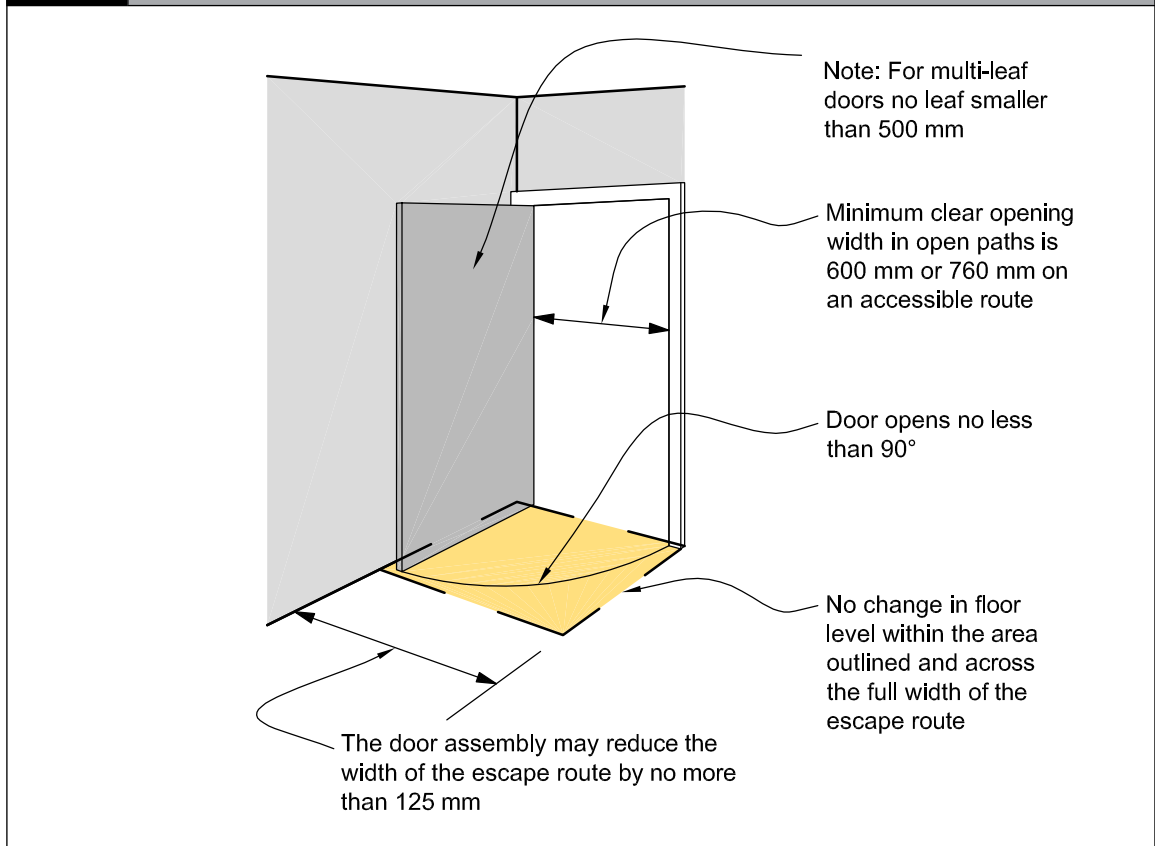
- d) In locations where, due to the type or volume of occupant traffic using the doors, the doors may be kept open by unauthorised means.

**Comment:**

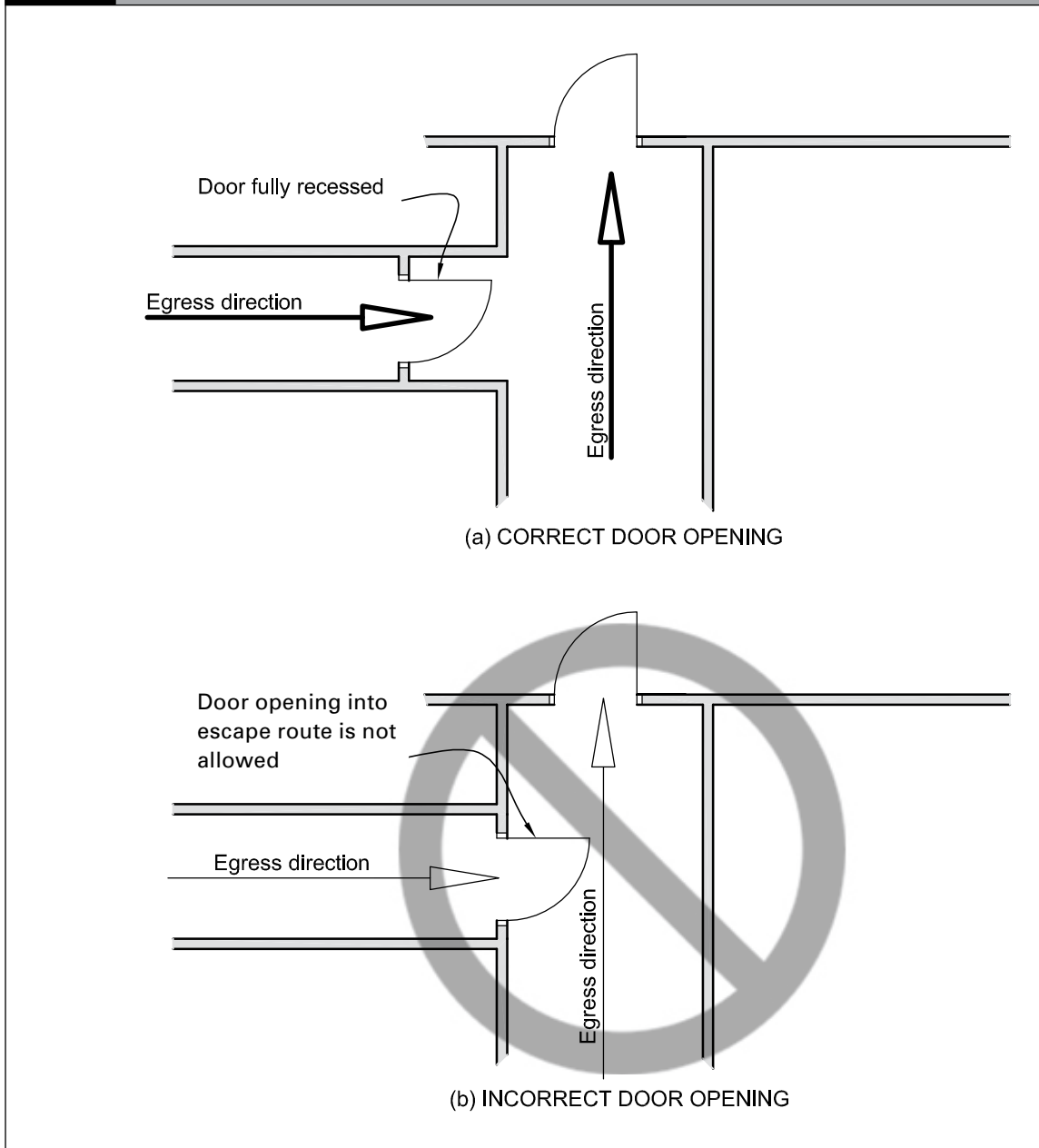
*Hold-open devices* are used where it is not practical to assume *fire doors* and *smoke control doors* will remain closed, because of the type or volume of occupant traffic using the doors. The devices should eliminate the unsafe practice of wedging or otherwise keeping self-closing doors open.

For the convenience of *building* occupants, it is often useful to provide a clearly-labelled push-button release adjacent to doors with *hold-open devices*.

**Figure 3.22** Single escape routes – direct access to balcony and stairway  
Paragraph 3.15.5



**Figure 3.23** Door opening  
Paragraph 3.15.5 e)



**3.15.10** Detectors for releasing *hold-open devices* shall be smoke detectors which are:

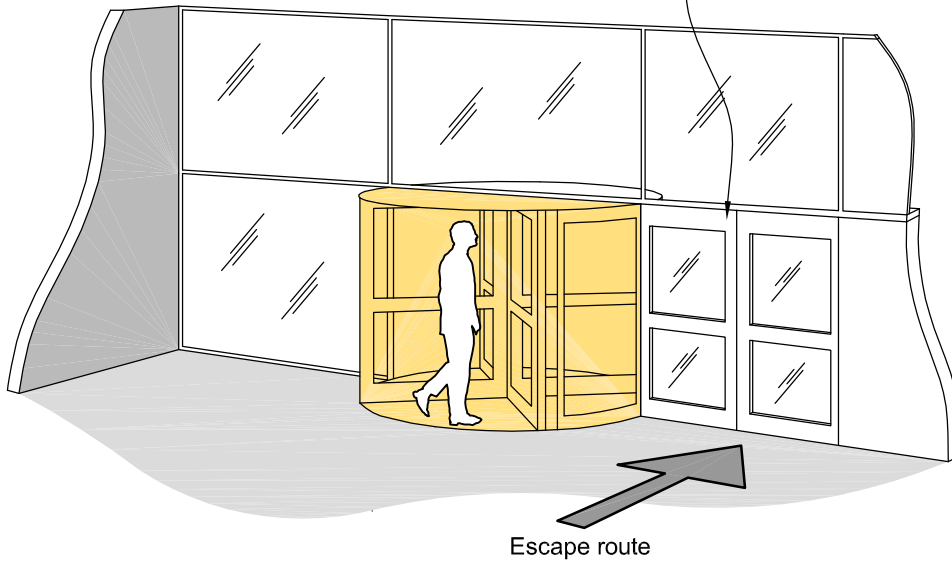
- a) Integral with the *hold-open device* and comply with Appendix C6.1.6, or
- b) Located on the ceiling adjacent to the *doorset* on both sides of the *doorset*, or
- c) Part of an automatic smoke detection system on both sides of the *doorset*.



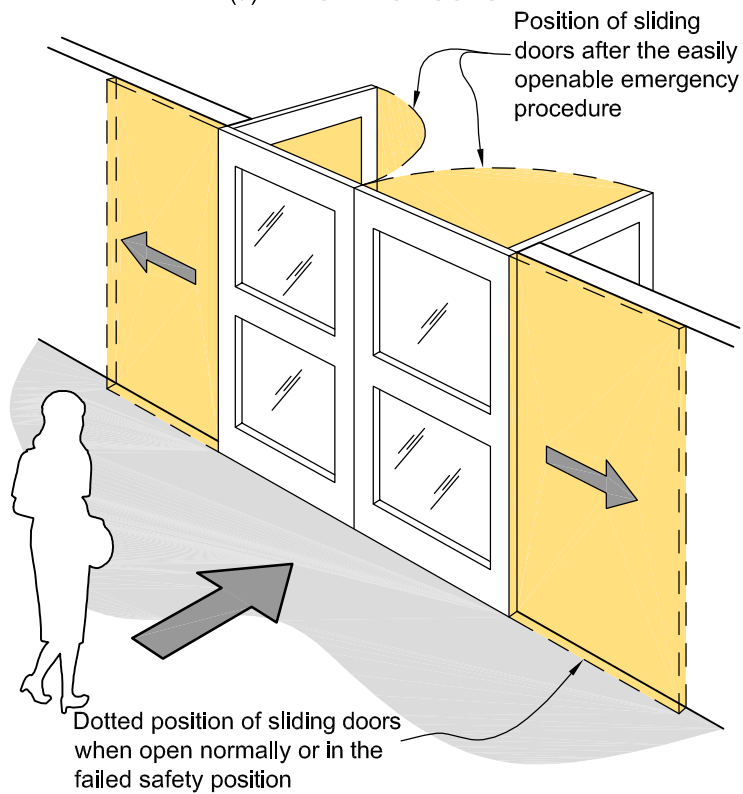
**Figure 3.24** Revolving and automatic sliding doors  
Paragraph 3.15.7

Revolving doors are permitted across an open path or final exit provided they are constructed to fail safely in an emergency.  
Revolving doors are not allowed across an escape route leading to or within an exitway

Alternatively outward opening doors shall be provided immediately adjacent to the revolving doors



(a) REVOLVING DOORS



(b) SLIDING DOORS

### Delayed action unlocking devices

**3.15.11** Delayed action unlocking devices on *escape routes* shall be installed only if:

- a) The *firecell* is protected by a Type 7 alarm system activated by smoke detectors or a sprinkler system with automatic alarm system with smoke detectors, and
- b) *Fire* alarm activation instantly overrides any delay, and
- c) The delay in operation does not exceed 15 seconds, and
- d) Signage warning of the delay in operation and complying with NZBC F8.3.1 is provided.

#### Comment:

A delayed action unlocking device is a security mechanism that allows a door to be unlocked without the use of a key, but does not release the door under non-emergency conditions until after a time delay has elapsed. The time delay allows the person intending to use the door to be checked for security reasons.

### Panic fastenings

**3.15.12** Panic fastenings shall be fitted on doors on the *means of escape from fire* including *exitways* and *final exits* in retail areas serving more than 500 occupants.

For all other areas, simple fastenings shall be fitted on doors on the *means of escape from fire* including *exitways* and *final exits* which are required to be secured against entry when a *building* or part of a *building* is occupied.

#### Comment:

Doors that provide an exit from the *building* may do so directly to a *safe place* (eg, *final exit* door) or to an area (eg, alleyway or bridge) that gives access to a *safe place*.

**3.15.13** Panic bolts are locking devices which shall meet the following requirements:

- a) The actuating portion shall consist of a horizontal bar or panel which shall extend across no less than half the width of the door leaf, and be located between 800 mm and 1200 mm above the floor, and
- b) When a horizontal force of that able to be applied using one hand to the bar or panel, the door lock shall release allowing the door to swing open freely.

### Simple fastenings

**3.15.14** Doors on *escape routes* (whether or not the doors are *fire doors*) shall be fitted with simple fastenings that can be easily operated from the direction from which people approach when making their escape.

#### Comment:

This generally excludes the use of keyed locks and bolt fastenings, see Paragraph 3.15.2 for security and safety.

### 3.16 Signs

**3.16.1** All *escape routes*, *fire doors* and *smoke control doors* shall have signs complying with NZBC F8.

# Part 4: Control of internal fire and smoke spread

## CONTENTS

- 4.1 Firecells
- 4.2 Glazing in fire and smoke separations
- 4.3 Structural stability during fire
- 4.4 Fire stopping
- 4.5 Firecell construction
- 4.6 This paragraph deliberately left blank
- 4.7 Specific requirements for retail areas
- 4.8 This paragraph deliberately left blank
- 4.9 Exitways
- 4.10 Intermittent activities
- 4.11 Protected shafts
- 4.12 Long corridor subdivision
- 4.13 Floors
- 4.14 Subfloor spaces
- 4.15 Concealed spaces
- 4.16 Closures in fire and smoke separations
- 4.17 Interior surface finishes, floor coverings and suspended flexible fabrics
- 4.18 Building services plant

## 4.1 Firecells

**4.1.1** *Firecells* shall be *fire separated* from each other by the *life rating* specified in Paragraph 2.3 of this Acceptable Solution if the *firecell* is categorised in *risk group WS*, or by the higher of the two *life ratings* if it is categorised in another *risk group* (see Paragraph 2.3 of the relevant Acceptable Solution to determine that *life rating*).

## 4.2 Glazing in fire and smoke separations

**4.2.1** Glazing in *fire separations* shall be fixed *fire resisting glazing* having the same *FRR* value for *integrity* as the *fire separation*. *Insulation* rating is not required since *risk group WS* is sprinkler protected.

**4.2.2** THIS PARAGRAPH DELIBERATELY LEFT BLANK

**4.2.3** There is no restriction on the area of glazing in *smoke separations* (including *smoke lobbies*). Non-*fire resisting glazing* may be used if it is toughened or laminated *safety glass*. Glazing shall have at least the same smoke-stopping ability as the *smoke separation*.

### Fire doors and smoke control doors

**4.2.4** Glazing in *fire doors* shall be *fire resisting glazing* having the same *integrity* value as the door. If vision panels are used, they shall comply with NZS 4520.

**4.2.5** Glazing in *smoke control doors* shall meet the requirements for *smoke separations*.

### 4.3 Structural stability during fire

#### Stability of building elements having an FRR

**4.3.1** To avoid premature failure, this Acceptable Solution requires the structural stability of primary *building elements* with an *FRR* to be retained for the duration of that *FRR*. *Primary elements*, located entirely within a *firecell* and providing support to *fire separations*, may need to be evaluated for *fire* exposure from multiple sides simultaneously.

**Comment:**

This situation arises when a *primary element*, such as a column or wall, located entirely within a *firecell* provides lateral support to a *firecell* boundary wall or vertical support to the *firecell* floor/ceiling. Results against the standard furnace tests for *fire* resistance may not be suitable as they commonly relate to exposure from one side only. Separate evaluation is required to assess the performance of *primary elements* when exposed to *fire* from more relevant sides simultaneously.

**4.3.2** During a *fire*, *primary elements* shall resist collapse under:

- a) The design dead and live loads required by NZBC B1, and
- b) Any additional loads caused by the *fire*.

**Comment:**

NZBC B1.3.3 (c) and (i) requires that structural *stability* take account of vertical and horizontal loads, temperature and *fire* effects.

Additional loadings can arise from changes in length or other deformations in *building elements* as a result of high temperatures.

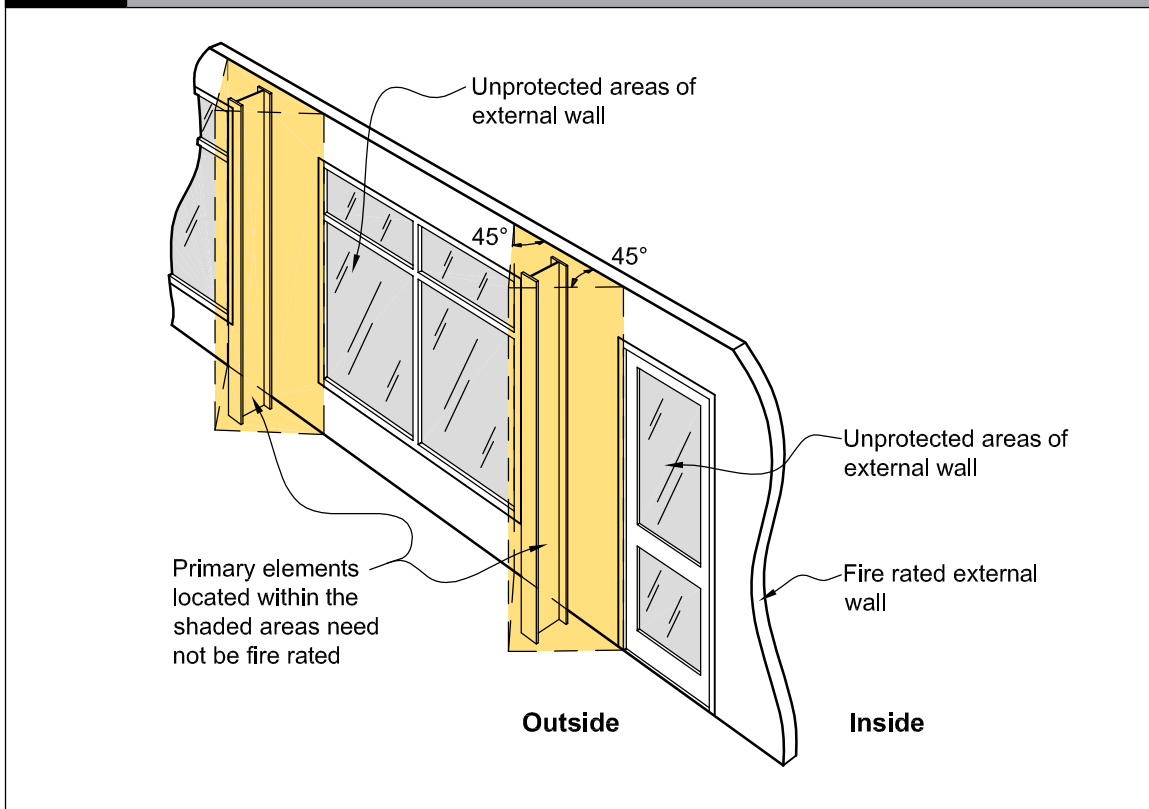
Yield strength of most materials generally reduces with temperature increase, so that strength reduction is related to the time for which the *primary element* is exposed to *fire*. Factors which need to be taken into account include the maximum temperature attained, the capacity of the element to absorb heat, potential loss of section, the degree of exposure, whether any applied coating is used to protect the element from the effects of *fire*, and the degree of restraint provided by the surrounding structure.

#### Unrated primary elements permitted

**4.3.3** In many cases *primary elements* are rated for *structural adequacy*, and sometimes for *integrity* and *insulation*. However, *primary elements* need not have an *FRR* where any of the following circumstances exist:

- a) They are located outside an *external wall* which is 2.0 m or more from the *relevant boundary*, and are shielded from the effects of *fire* by protected areas of the wall (see Figure 4.1)
- b) They are added to strengthen an existing *building* and are required only to carry horizontal loads induced by wind or earthquake.

**Figure 4.1** Permissible positioning of unrated primary elements  
Paragraph 4.3.3



### Providing vertical stability

**4.3.4** *Building elements* required to have an *FRR* shall have their vertical *stability* provided in one or more of the following ways:

- a) *Primary elements* in a vertical orientation (eg, walls and columns) shall be rated for *structural adequacy*
- b) *Primary elements* in a horizontal orientation (eg, floors and beams) shall be supported by *primary elements* with at least an equivalent *structural adequacy* rating.

### Providing horizontal stability

**4.3.5** *Building elements* required to have an *FRR* shall have their horizontal *stability* provided in one or more of the following ways:

- a) Be cantilevered from a structural base having an *FRR* of no less than that of the *building element* concerned

- b) Be supported within the *firecell* by other *building elements* having an *FRR* no less than that required for the element being supported. The *structural adequacy* and diaphragm action of supporting *building elements*, located entirely within a single *firecell*, must be assessed when exposed to *fire* from all relevant sides simultaneously
- c) Be supported by *primary elements* outside the *firecell*.

#### Comment:

It is assumed that *fire* will be restricted to the *firecell* of origin at least for the time required by the *property rating* of the *primary element* concerned.

The *stability* to a beam or *fire separation* may, for example, be provided by beam or diaphragm action of a floor or wall which is rated only for *structural adequacy*.

A *standard test* for *fire* resistance commonly exposes *fire separations* from one side only and may not be a suitable measure for determining the *structural adequacy* of a *building element* when exposed to *fire* from more than one side simultaneously.

#### 4.4 Fire stopping

##### Introduction

**4.4.1** The continuity and effectiveness of *fire separations* shall be maintained around *penetrations*, and in gaps between or within *building elements*, by the use of *fire stops*.

##### Fire stops

**4.4.2** *Fire stops* shall have an *FRR* of no less than that required for the *fire separation* within which they are installed, and shall be tested in accordance with Appendix C C5.1.

**4.4.3** *Fire stops* and methods of installation shall be identical to those of the prototype used in tests to establish their *FRR*.

**4.4.4** The material selected for use as *fire stops* shall have been tested for the type and size of the gap or *penetration*, and for the type of material and *construction* used in the *fire separation*.

##### Comment:

There are many types of *fire stops* (eg, mastics, collars, pillows), each of these is designed to suit specific situations. A *fire stop* is appropriate for a particular application if it passes the test criteria when installed as proposed.

**4.4.5** A *fire stop* for a *penetration* is not required to have an *insulation* rating if means are provided to keep *combustible* materials at a distance of 300 mm away from the *penetration* and *fire stop* to prevent ignition.

#### 4.5 Firecell construction

**4.5.1** Each of the *building elements* enclosing a *firecell* is permitted to have a different *FRR*, as this rating will depend on the characteristics of the *firecell*, the reason for the *FRR*, and the *risk groups* contained on either side of any *fire separation*.

##### Comment:

An *FRR* of zero may apply to some walls and most roofs.

**4.5.2** Except where *intermediate floors* are permitted, each floor in a multi-storey *building* shall be a *fire separation*.

**4.5.3** *Fire and smoke separations* shall have no openings other than:

- a) For closures such as *doorsets*, and
- b) *Penetrations* complying with Paragraph 4.4, and
- c) For glazing permitted by Paragraph 4.2.

**4.5.4** *Firecell* and *smokecell* effectiveness shall be maintained by ensuring continuity of *fire and smoke separations* at separation junctions, and around joints where closures, *protected shafts* and *penetrations* occur.

##### Junctions of fire separations

**4.5.5** Where *fire separations* meet other *fire separations* or *fire rated parts of external walls*, they shall either be bonded together or have the junction *fire stopped* over its full length (see Figures 4.2 and 4.3).

**4.5.6** Where one *fire separation* is a wall and the other a floor, the wall/floor junction shall be *constructed* with the *FRR* required for the higher rated element.

##### Junctions with roof

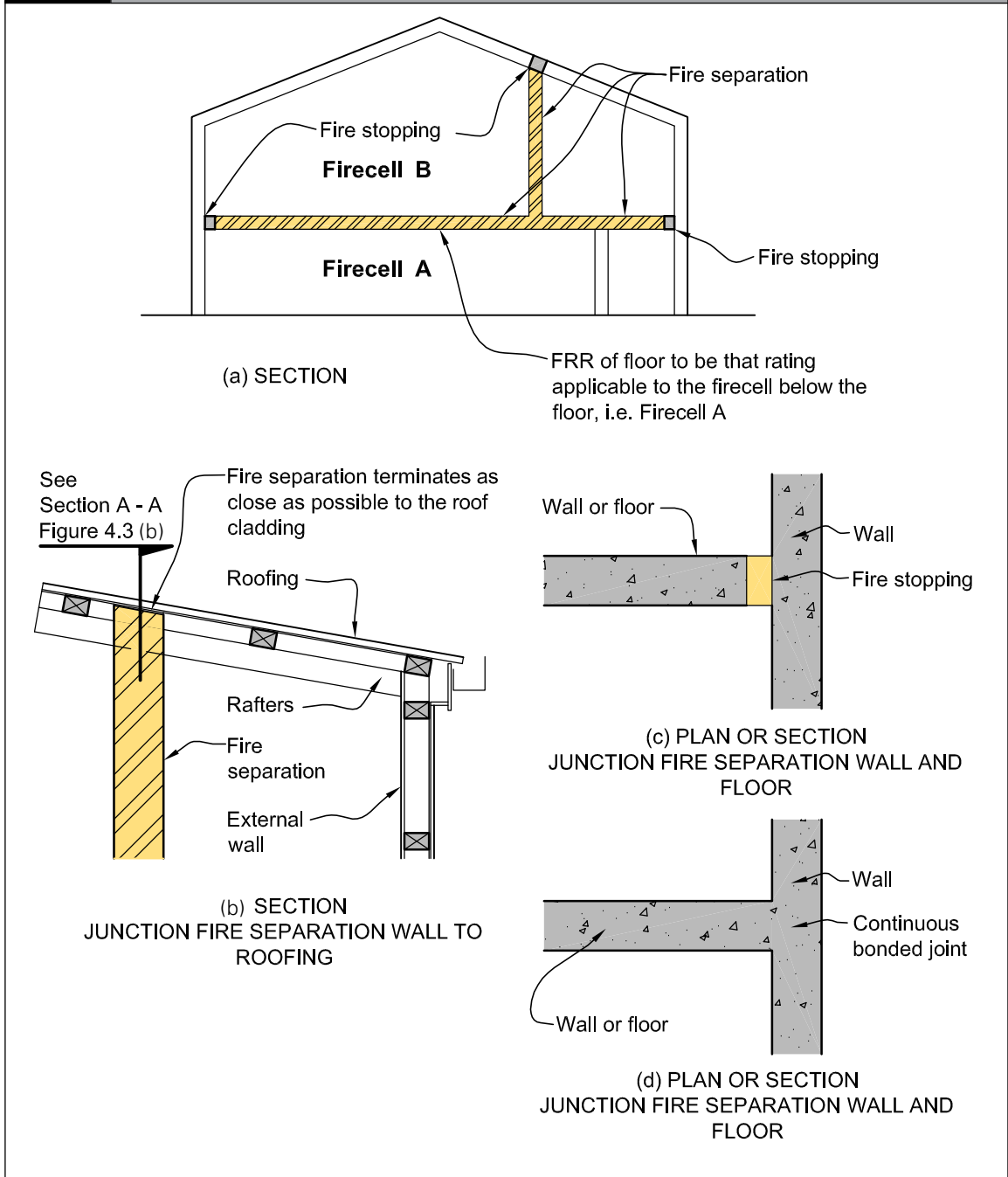
**4.5.7** Vertical *fire separations* and *external walls* shall either:

- a) Terminate as close as possible to the external roof cladding and *primary elements* providing roof support, with any gaps fully *fire stopped* (see Figures 4.2 and 4.3), or
- b) Extend not less than 450 mm above the roof to form a parapet.

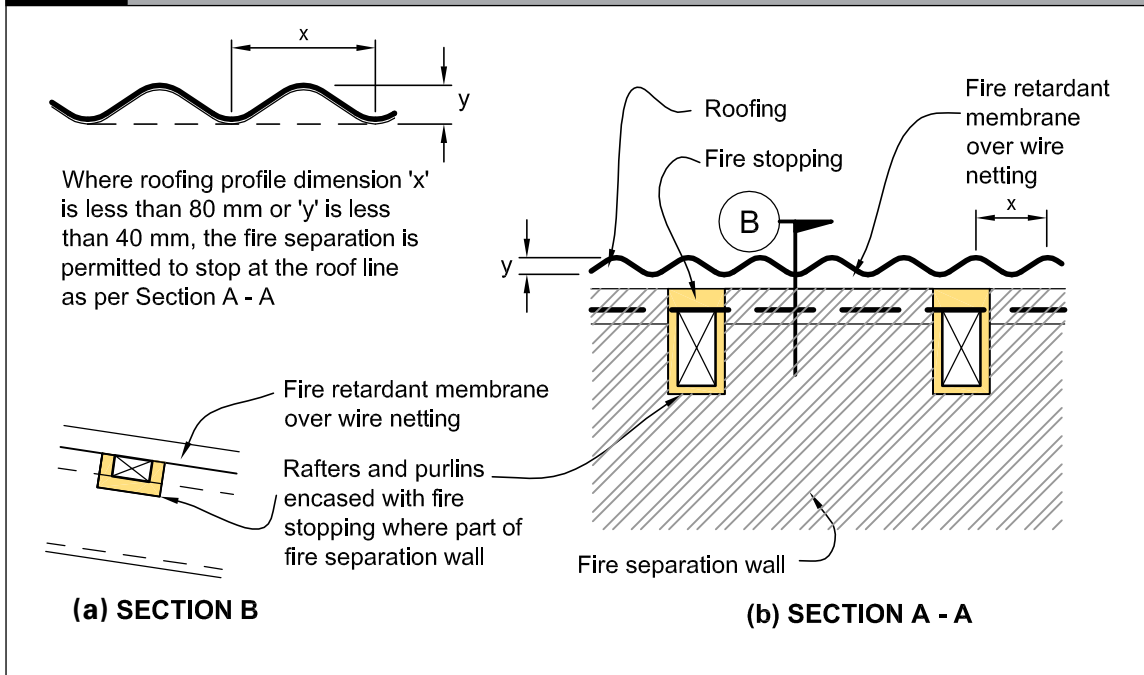
Amend 2  
Dec 2013

Amend 2  
Dec 2013

**Figure 4.2** Junctions of fire separations – 1  
Paragraphs 4.5.5 and 4.5.7



**Figure 4.3** Junctions of fire separations – 2  
Paragraphs 4.5.5 and 4.5.7



### Ceiling space firecells

**4.5.8** Large roof or ceiling spaces may be constructed as separate *firecells* above more than one occupied *firecell* provided that the ceiling is a *fire separation* rated from below. In this situation, vertical *fire separations* in the *firecell* below need terminate only at the ceiling.

### Sealing of gaps

**4.5.9** To avoid the passage of smoke through *fire* and *smoke separations*, gaps shall be sealed with *fire* resistant materials complying with AS 1530.4 in their intended application if they are located:

- In *smoke separations*, and between *smoke* and *fire separations*
- Around glazing in *smoke separations*
- Between *fire* or *smoke separations* and unrated parts of *external walls*.

**4.5.10** Gaps around *penetrations* shall be *fire stopped* (see Paragraph 4.4).

**4.6** THIS PARAGRAPH DELIBERATELY LEFT BLANK

### 4.7 Specific requirements for retail areas

**4.7.1** If the *occupant load* for a sales, exhibition or trade fair space is greater than 500, then any adjacent storage areas in which goods are received, unpacked, stored or packed for despatch, any areas used for workshops, and any areas used for the storage of display material or similar items shall be *smokecells* separated from the display and sales areas.

**4.8** THIS PARAGRAPH DELIBERATELY LEFT BLANK



**4.9 Exitways**  
 .....

**4.9.1** *Exitways*, unless external and separated by distance, shall comprise *smoke lobbies* which are *smokecells* and *safe paths* which are *firecells*.

**4.9.2** The *safe path* shall be separated from all adjoining *firecells* by *fire separations* with an *FRR* in accordance with Paragraph 2.3 throughout its length. If the *escape height* is greater than 10 m, the *fire separation* shall have an *FRR* meeting the *property rating*.

**4.9.3** *Safe paths* which are stairs leading from lower floors or *basements*, and which continue to floors above the level of the *final exit*, shall have the lower levels *fire separated* from the *final exit* level. The *fire separation* shall have an *FRR* in accordance with Paragraph 2.3 or that required for the lower level, whichever is the greater.

**4.9.4** *Safe paths* which are long corridors shall be subdivided by *smoke separations* in accordance with Paragraph 4.12.

**4.9.5** Air ducts passing through *exitways* shall not include *combustible* materials.

**4.9.6** THIS PARAGRAPH DELIBERATELY LEFT BLANK

**4.9.7** THIS PARAGRAPH DELIBERATELY LEFT BLANK

**4.10 Intermittent activities**  
 .....

**Support activities**

**4.10.1** Intermittent activities providing direct support to a primary activity of another *risk group* may be included with the other *risk group* and do not require *fire* or *smoke separation*, unless they are provided for enclosed waste storage or car parking. The *fire safety systems* required for each *risk group* shall also apply throughout these spaces. If these spaces are required to be separate *firecells*, they shall have *fire separations* with *FRRs* in accordance with Paragraph 2.3.

**Comment:**

Examples of spaces which provide support functions and are occupied intermittently include corridors, tearooms, ironing rooms, laundries, waiting rooms and kitchens in assembly halls.

**Solid waste storage**

**4.10.2** Solid waste storage areas shall be enclosed when located adjacent to *occupied spaces*; in other situations these areas may be unenclosed. Enclosed solid waste storage areas within any *firecell* shall themselves be a separate *firecell* separated from adjacent *firecells* by *fire separations* having an *FRR* of no less than 60 minutes (see Paragraph 4.11.5 for waste chutes).

**Plant, boiler and incinerator rooms**

**4.10.3** Any space within a *building* (see Figure 4.5) containing an incinerator, plant, boiler or machinery which uses solid fuel, gas or petroleum products as the energy source (but excluding space and local water heating appliances) shall be a separate *firecell* with an *FRR* of no less than 90 minutes, and shall have:

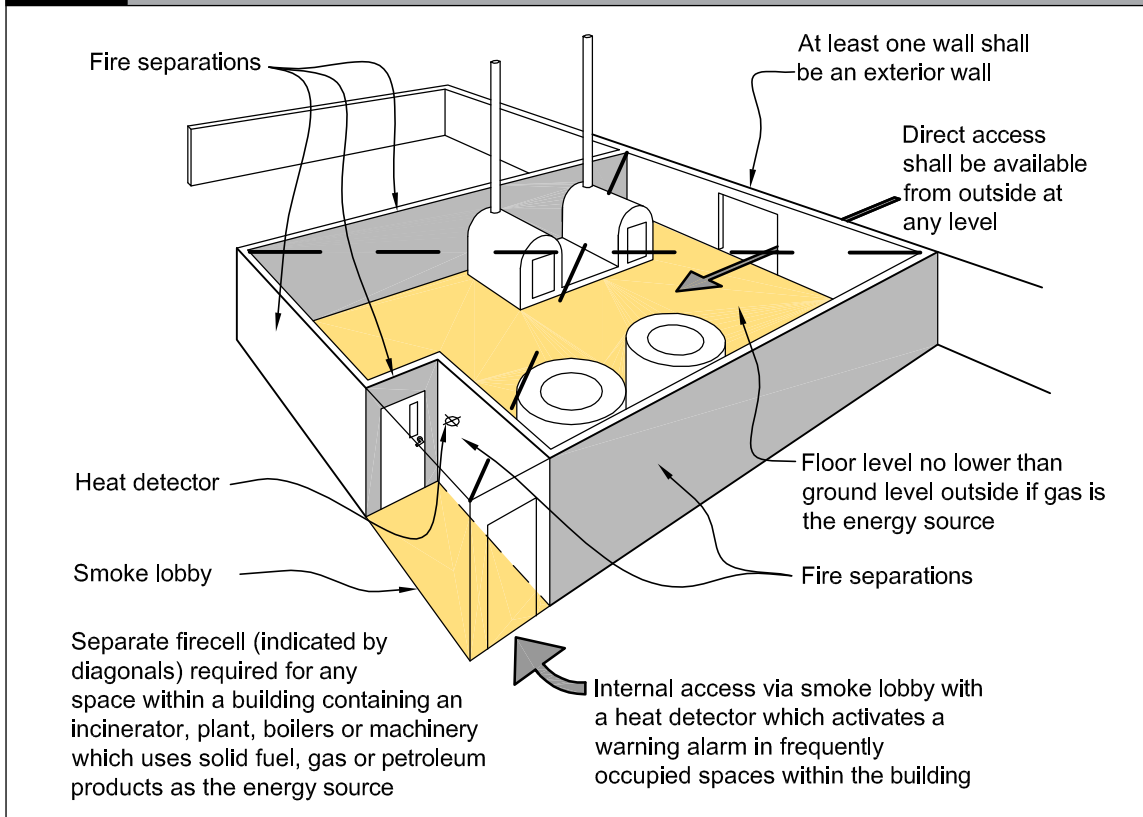
- a) At least one *external wall*
- b) External access that may be at any floor level including the roof. Where alternative internal access is provided it shall be via a *smoke lobby* that is protected with a heat detector connected to a Type 2, 3 or 4 alarm system, and
- c) Its floor level no lower than the ground level outside the *external wall* if gas is the energy source.

**4.10.4** If plant is contained in a *building* which is solely for the purposes of containing such plant, and that *building* is separated by 3.0 m or more from any adjacent *building*, only Paragraph 4.10.3 c) shall apply.

Amend 3  
 Jul 2014



**Figure 4.5** Plant, boiler and incinerator rooms  
Paragraph 4.10.3



#### 4.11 Protected shafts

##### Lifts, conveyors and services

**4.11.1** Lifts, conveyors and services which pass from one *firecell* to another shall be enclosed within *protected shafts*.

**Comment:**

Paragraph 3.10.3 describes the requirements for the installation of a passenger lift in a vertical *safe path* containing a *stairway*. Paragraph 3.10.3 requires the vertical *safe path* to be a single *firecell*.

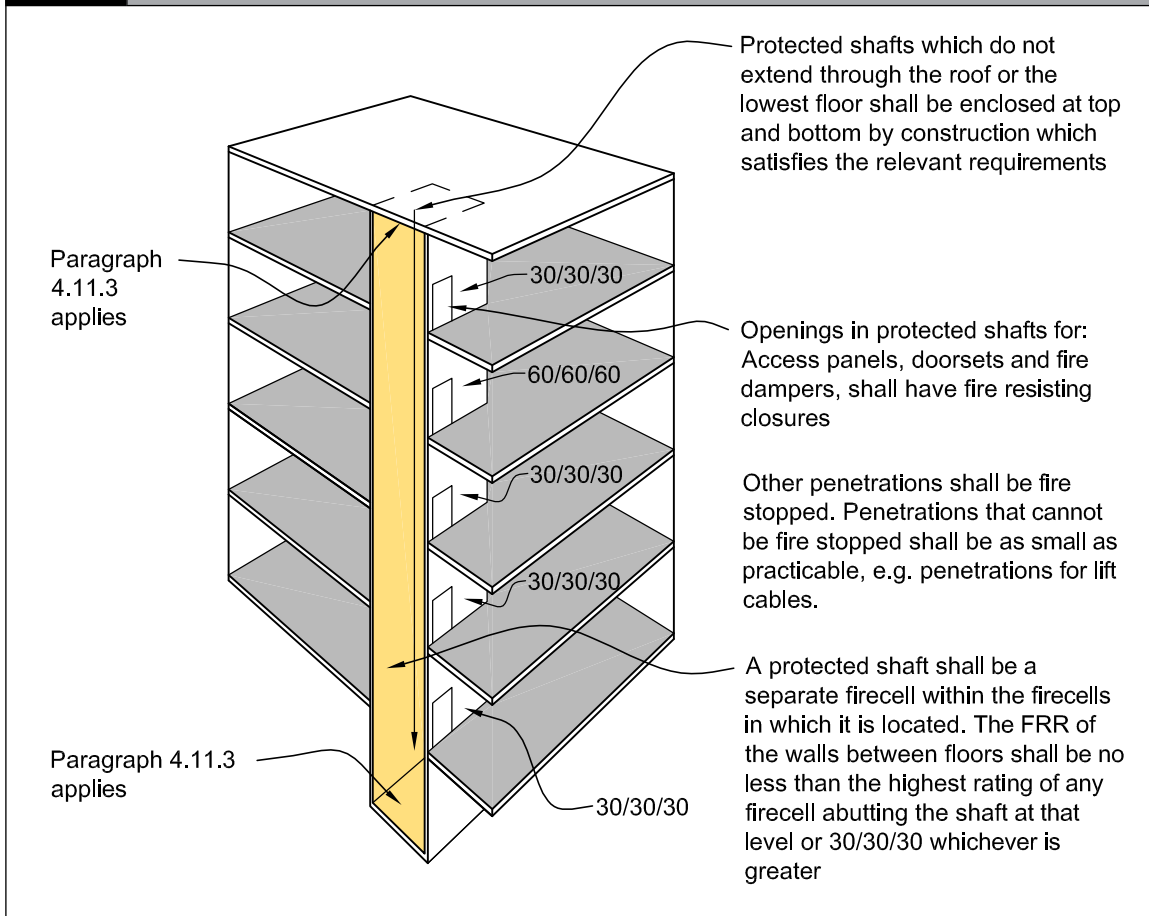
##### Fire separation

**4.11.2** Every *protected shaft* shall be a separate *firecell* within the *firecell* or *firecells* in which it is located (see Figure 4.6). The shaft walls between each floor shall have an *FRR* of no less than that required by the *life rating* of the *risk group* for that level.

The *FRR* of the shaft wall applies to both sides equally, except in the case of lift landing doors (see Paragraph 4.16.11).

**4.11.3** *Protected shafts* which do not extend through the roof or lowest floor shall be enclosed at top and bottom by *construction* which satisfies the relevant requirements of Paragraph 4.4 for *fire stopping* (see Figure 4.6).

**Figure 4.6 Protected shafts**  
Paragraphs 4.11.2, 4.11.3, 4.13.1 and 4.13.2



### Openings in protected shafts

**4.11.4** There shall be no openings in *protected shafts* except for:

- a) Access panels having an *FRR* of no less than that required for the shaft
- b) *Doorsets* providing access to lifts and complying with smoke control requirements
- c) Openings for lift ropes passing into a lift motor room, which shall be as small as practicable
- d) *Fire dampers* serving a ventilation duct and complying with requirements for *fire resisting closures*
- e) *Penetrations* which satisfy Paragraph 4.4 for *fire stopping*, or
- f) Fittings with an *FRR* of no less than that required for the *protected shaft*.

### Solid waste and linen chutes

**4.11.5** Solid waste and linen chutes which pass from one *firecell* to another shall be *protected shafts* or contained within a *protected shaft*.

#### Comment:

The minimum residual pressure requirement for any operating sprinkler is to ensure sufficient flow rate and area coverage to control a *fire*.

**4.11.6** Solid waste and linen chutes shall have no inlet or discharge openings within an *exitway*.

## 4.12 Long corridor subdivision

**4.12.1** Long corridors shall be subdivided by *smoke separations* and *smoke control doors* (see Figure 4.7) which shall be evenly spaced along the corridor and no further apart than:

- 60 m within *open paths*, or
- 120 m within *safe paths*.

### Comment:

The *smoke control doors* are to swing both ways if required by Paragraph 3.15.3.

*Hold-open devices* are required by Paragraph 3.15.9 to allow the doors to remain open during normal use of the *building*, but close automatically in the event of a *fire*.

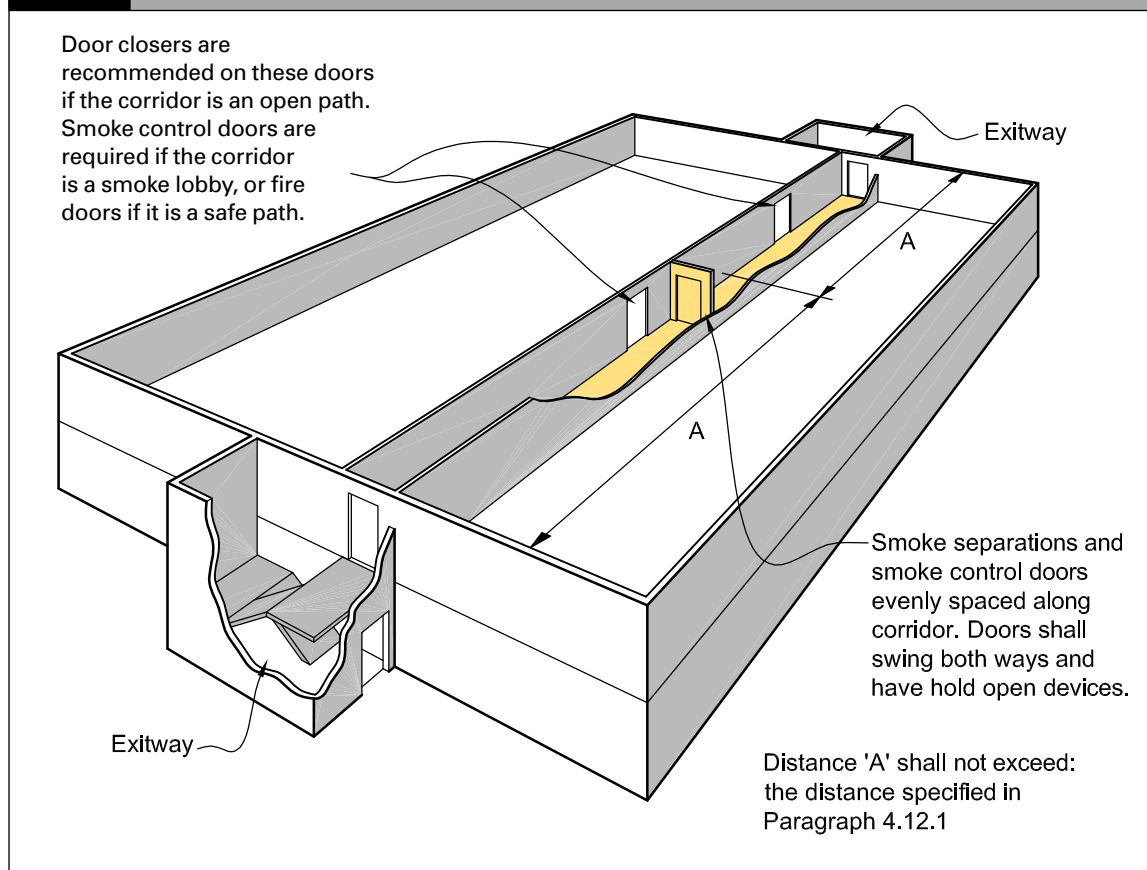
## 4.13 Floors

**4.13.1** Floors in *buildings* shall be *fire separations* (see Figure 4.6) except if any of the following conditions are satisfied:

- The floor is an *intermediate floor* within a *firecell* (see Paragraph 4.13.4 for the *FRR* requirement), or
- The floor is the lowest floor above an unoccupied subfloor space, and complies with Paragraph 4.14.1.

**4.13.2** Floors only need to be rated from the underside (see Figure 4.6). The *FRR* of a floor shall be that rating applicable to the *firecell* directly below the floor.

**Figure 4.7** Long corridor subdivision  
Paragraphs 4.12.1 and 4.16.8



### Intermediate floors

**4.13.3** THIS PARAGRAPH DELIBERATELY LEFT BLANK

**4.13.4** *Intermediate floors* and stairs used as access and their supporting *primary elements* within the *firecell* shall have *FRRs* of at least 30 minutes.

**4.13.5** *Intermediate floors* shall satisfy the following conditions:

- a) If there are two or more separate *intermediate floors*, the levels of those floors above the *firecell* floor differ by no more than 1.0 m, and
- b) The total combined *occupant load* on the *intermediate floors* is no greater than 100, and
- c) The total combined area of the *intermediate floors* is no greater than specified in Paragraph 4.13.6.

Amend 2  
Dec 2013

**4.13.6** THIS PARAGRAPH DELIBERATELY LEFT BLANK

**4.13.7** The total area of the *intermediate floors* within the *firecell* shall not exceed 35 m<sup>2</sup>.

**Comment:**

*Firecells* containing *intermediate floors* require the same *fire* safety precautions as single level *firecells* having the same total *occupant load* and *escape height*.

As 100 occupants is the maximum *occupant load* of an *intermediate floor* (depending on the activity on that floor), the area of that floor cannot exceed that necessary to accommodate 100 persons.

### Gantries, walkways and similar structures

**4.13.8** Intermittently occupied structures such as walkways, ladders, flytowers and gantries not used by the public are not required to be *fire* rated provided no more than 10 persons have access concurrently.

### Basement floors

**4.13.9** *Basement firecells* shall be separated from one another, and from the lowest *firecell* above ground level, by *fire separations* having *FRRs* in accordance with Paragraph 2.3.

### 4.14 Subfloor spaces

**4.14.1** In *buildings* with an unoccupied subfloor space between the ground and lowest floor (see Figure 4.8), the *FRR* of that floor shall be in accordance with Paragraph 2.3, except that no *FRR* is required if the following conditions are satisfied:

- a) Vertical *fire separations* and *external walls* extend down to ground level and enclose the space, and
- b) Access is available only for intermittent servicing of plumbing, drainage or other static services, and
- c) The space is not used for storage and does not contain any installation such as machinery or heating appliances which could create a *fire hazard*, except when *fire separated* from the rest of the subfloor space.

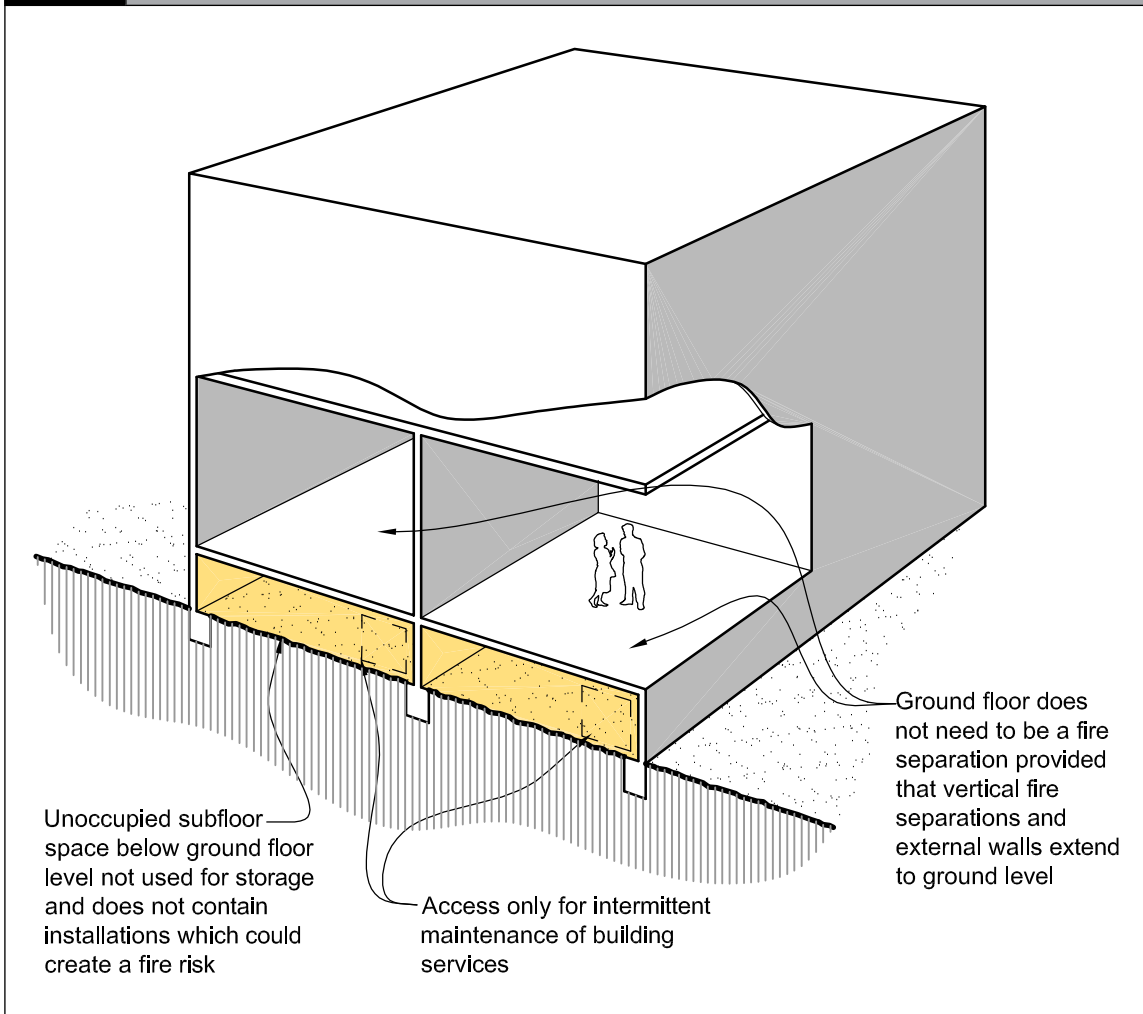
### 4.15 Concealed spaces

**4.15.1** The spread of *fire* in *concealed spaces* and cavities shall be avoided by ensuring that extensive voids do not pass from one *firecell* to another, and by blocking off smaller voids with *cavity barriers* or, where appropriate, by using *fire stops*, see Paragraph 4.4.

**Comment:**

Throughout this Acceptable Solution, one method of controlling *fire* and smoke spread is by enclosing spaces with *fire* and *smoke separations*. Where *fire separations* are internal walls, it is essential that those walls enclose any upper *concealed space* by extending beyond the ceiling to the floor or roof above.

**Figure 4.8** Subfloor spaces  
Paragraph 4.14.1



### Concealed spaces within firecells

**4.15.2** An upper *concealed space* may be used as an air handling plenum (see Figure 4.9) if the following requirements are satisfied:

- The upper *concealed space* does not extend into another *firecell*, and
  - The ceiling and its supports and surfaces within the *concealed space* are *non-combustible*, and
  - Electrical wiring is supported clear of the ceiling members and other equipment, and
  - Any material used such as pipe insulation or acoustic insulation complies with the requirements of Table 4.1, and
- Where the air handling plenum is used as an air supply path a Type 4 alarm system is installed with detectors in all return air ducts, and
  - Where the air handling plenum is used as an air supply path, detector activation causes the ventilation system to switch from circulation to extract as required by Paragraph 4.18.2.

#### Comment:

Paragraph 4.15.2 e) and f) do not apply when the air handling plenum is used as an air exhaust path with a separate ducted air supply to the *firecell*.

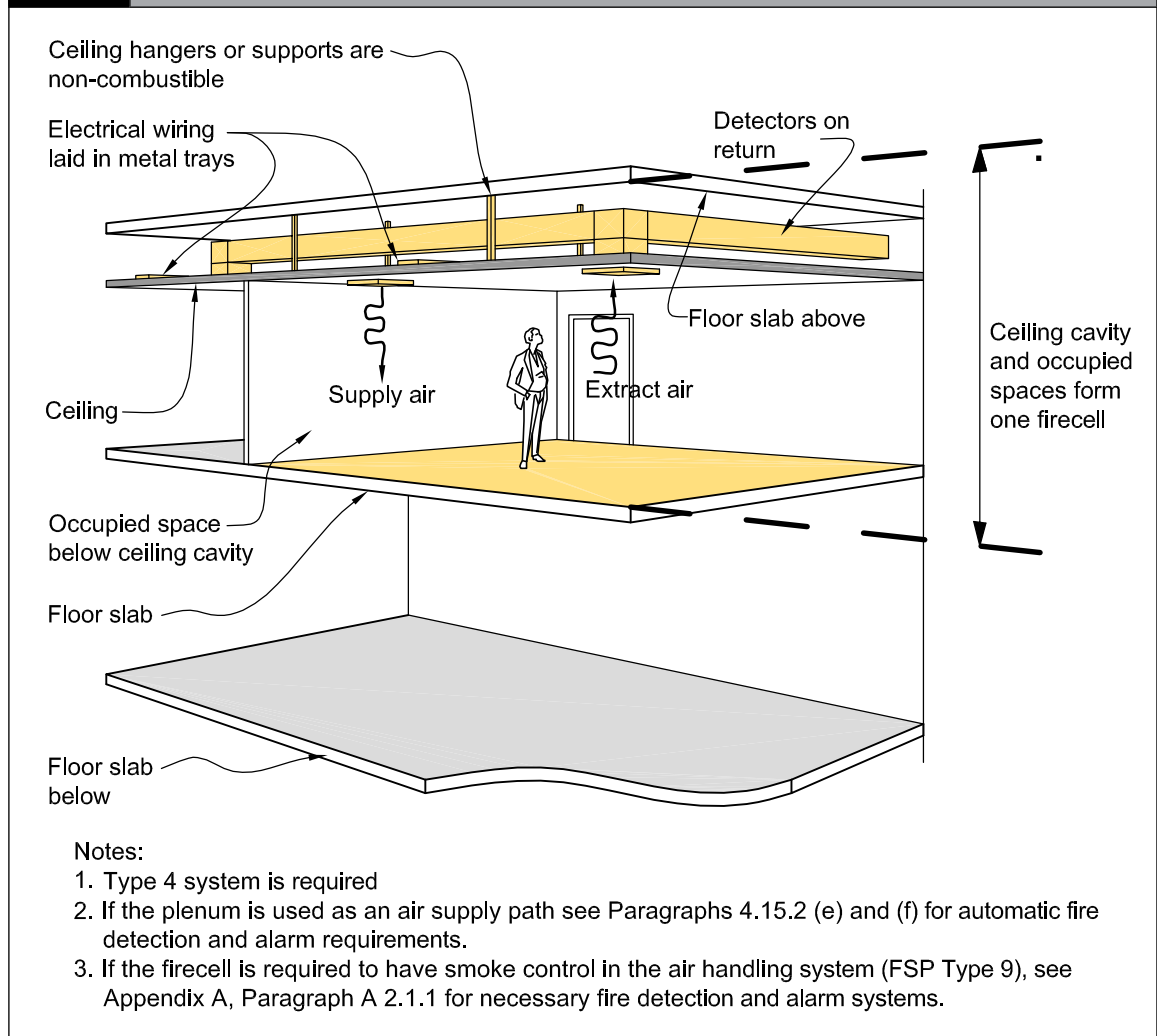
### Cavity barriers in walls and floors

**4.15.3** Any *concealed space* which may be a path for *fire spread* within internal walls or floors which are *fire separations*, or within *external walls*, shall have *cavity barriers* or shall be *fire stopped* (see Paragraph 4.4), at all common junctions (see Figures 4.10 and 4.11).

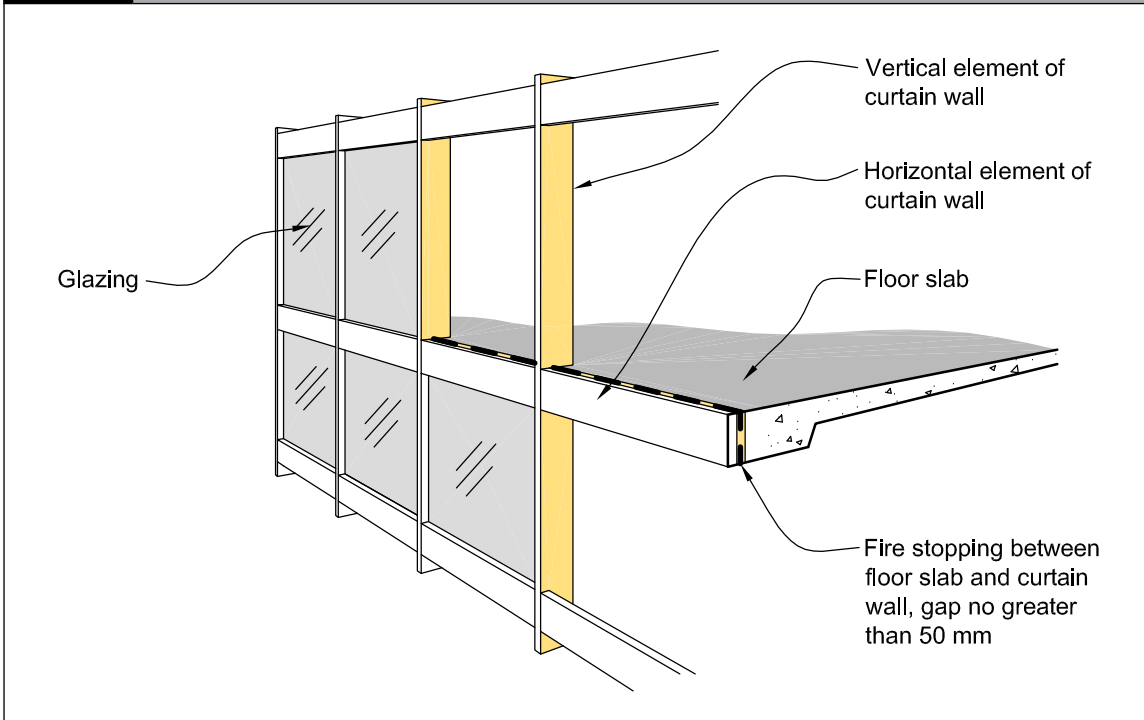
**Comment:**

In multi-storey *buildings*, it is essential to avoid rapid vertical *fire spread* between floors.

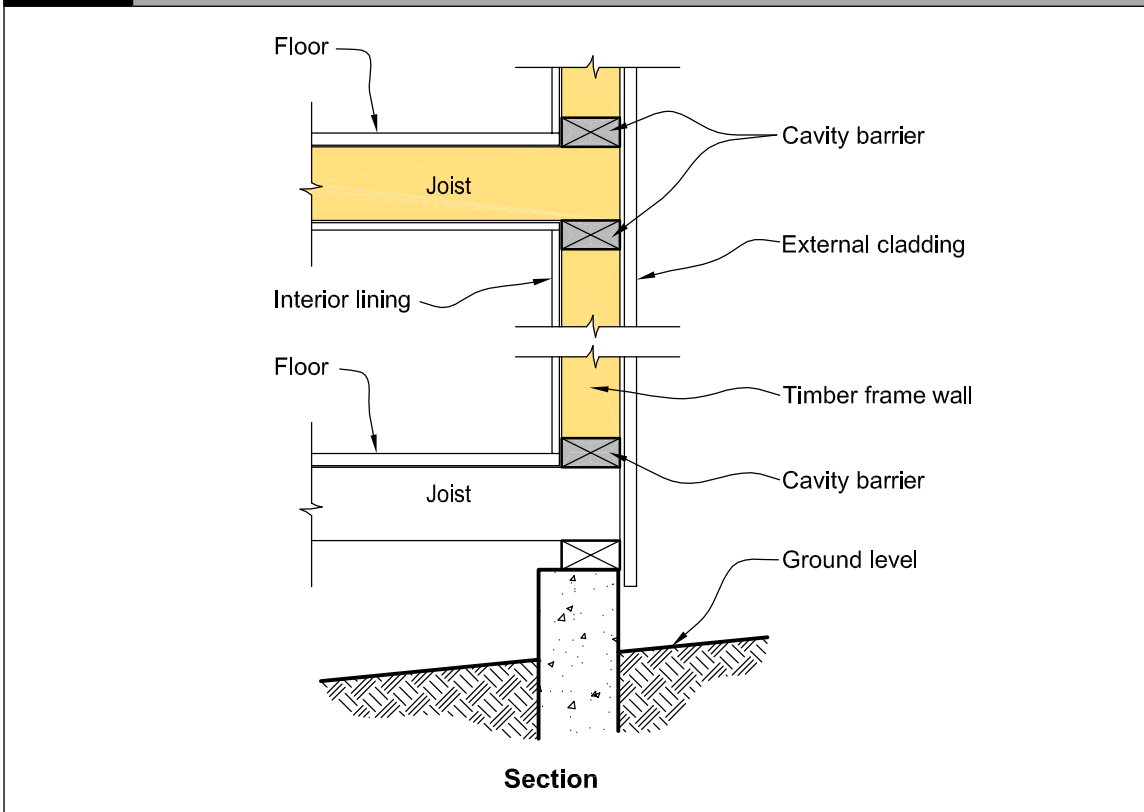
**Figure 4.9** Concealed spaces within firecells  
Paragraph 4.15.2



**Figure 4.10** Curtain wall  
Paragraphs 4.15.3 and 5.7.14



**Figure 4.11** Hollow construction  
Paragraph 4.15.3





**Exceptions to cavity barrier requirements**

**4.15.4** *Cavity barriers* are not required in the following circumstances:

- a) Below a floor next to the ground if the *concealed space* is:
  - i) less than 1.0 m in height, or
  - ii) not normally accessed and has no openings through which litter can accumulate, or
- b) If the *concealed space* results from the over-cladding of an existing *external wall* or roof, provided that the existing cladding is *non-combustible*, or
- c) In a wall or roof panel system encapsulated with a material having a *Group Number* of no greater than 2.

**Comment:**

See Verification Method C/VM2 Appendix A for the method for assigning *Group Numbers* to materials.

**Cavity barrier construction**

**4.15.5** *Cavity barriers* shall:

- a) Not reduce the *FRR* required for the element within which they are installed
- b) Where practical, be tightly fitted and mechanically fixed to rigid *construction*, but if this is not possible, gaps shall be *fire stopped*, and
- c) Be fixed in a way that avoids impairment of their *fire separation* function as a result of:
  - i) *building* movement due to subsidence, shrinkage or thermal change, or
  - ii) collapse or failure of their components or fixings, or of abutting materials and any *penetrations* during a *fire*.

**4.15.6** THIS PARAGRAPH DELIBERATELY LEFT BLANK

**4.15.7** THIS PARAGRAPH DELIBERATELY LEFT BLANK

**4.15.8** THIS PARAGRAPH DELIBERATELY LEFT BLANK

**4.16 Closures in fire and smoke separations**

**Introduction**

**4.16.1** If activities within a *building* require openings in *fire* or *smoke separations* (eg, for the passage of people or goods), closures to those openings shall have the *fire* resistance and smoke control performance as follows:

- a) DELIBERATELY LEFT BLANK
- b) An *FRR* of *-/60/-* sm as the buildings are sprinklered.

**Comment:**

sm indicates that the closure performs as part of a *smoke separation*. See Paragraph 4.16.2 b) for doors in *smoke separations* and Paragraph 4.16.10 for access panels.

**4.16.2** *Doorsets* which are required to be:

- a) *Fire doors* shall comply with Appendix C C6.1.1
- b) *Smoke control doors* shall, except as allowed by Paragraph 4.16.3, comply with Appendix C C6.1.2, and
- c) *Fire doors* with smoke control capability shall comply with both a) and b).

**Comment:**

Smoke seals may be of the brush type and need not incorporate intumescent material. However, intumescent seals may be required if the door is also a *fire door*.

**4.16.3** *Doorsets* installed in *fire separations* between *firecells* and vertical *safe paths* or *protected shafts* shall have smoke seals on all edges, except that smoke seals may be omitted:

- a) At the sill of *doorsets*, and
- b) For lifts.

Amend 3  
Jul 2014



### Fire door and smoke control door installation

**4.16.4** *Fire doors and smoke control doors* shall be installed in accordance with Paragraph 3.15.

#### Doorset markings

**4.16.5** *Doorsets* shall be clearly marked to show their *FRR* and, if required, to show their smoke-stopping capability. Other signage requirements shall be as specified in Paragraph 3.16.

**4.16.6** Markings and labelling shall, in all other respects, comply with NZS 4520.

### Glazing in doors

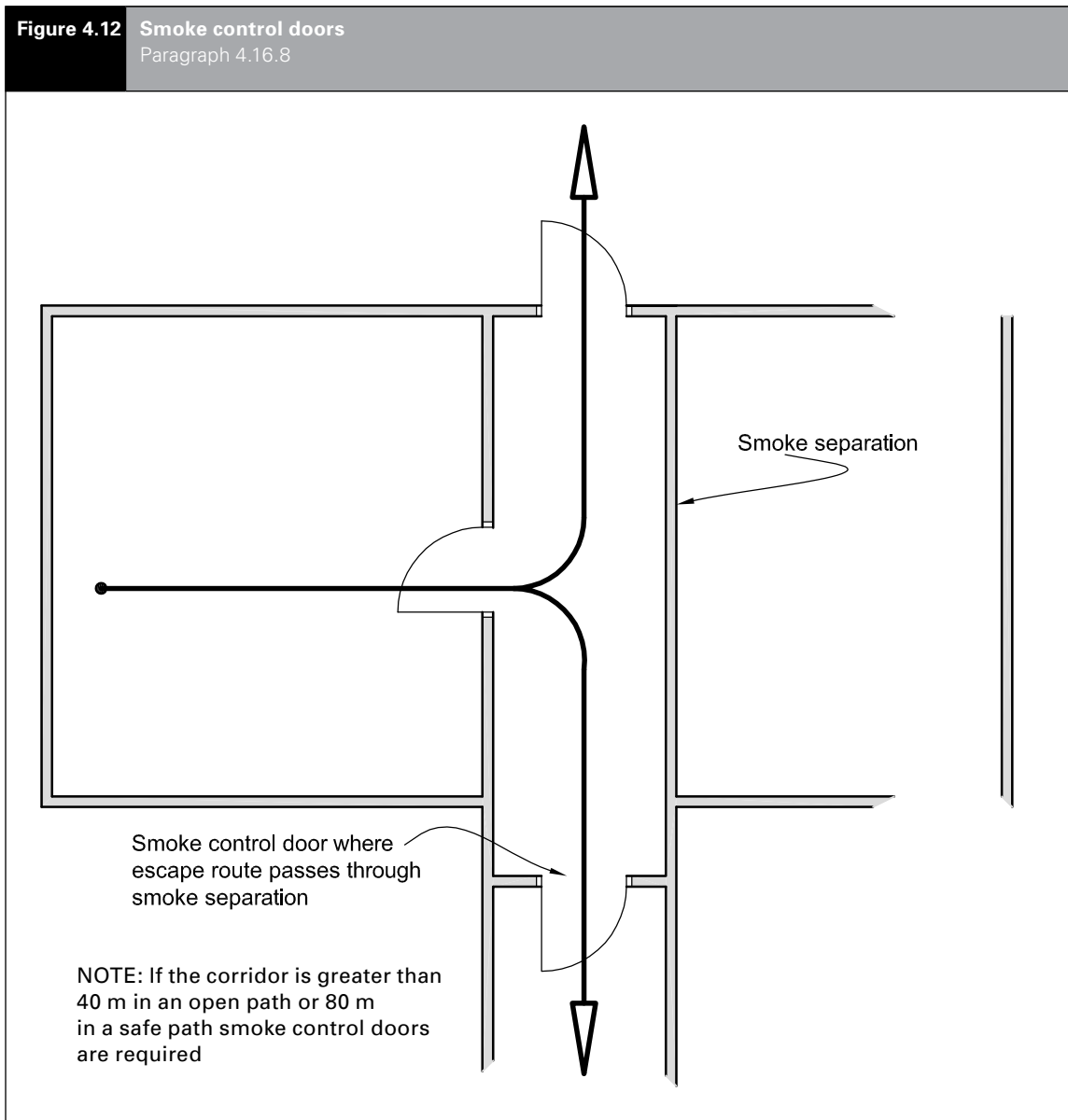
**4.16.7** Glazing in *fire doors and smoke control doors* shall comply with Paragraph 4.2.

### Smoke control doors

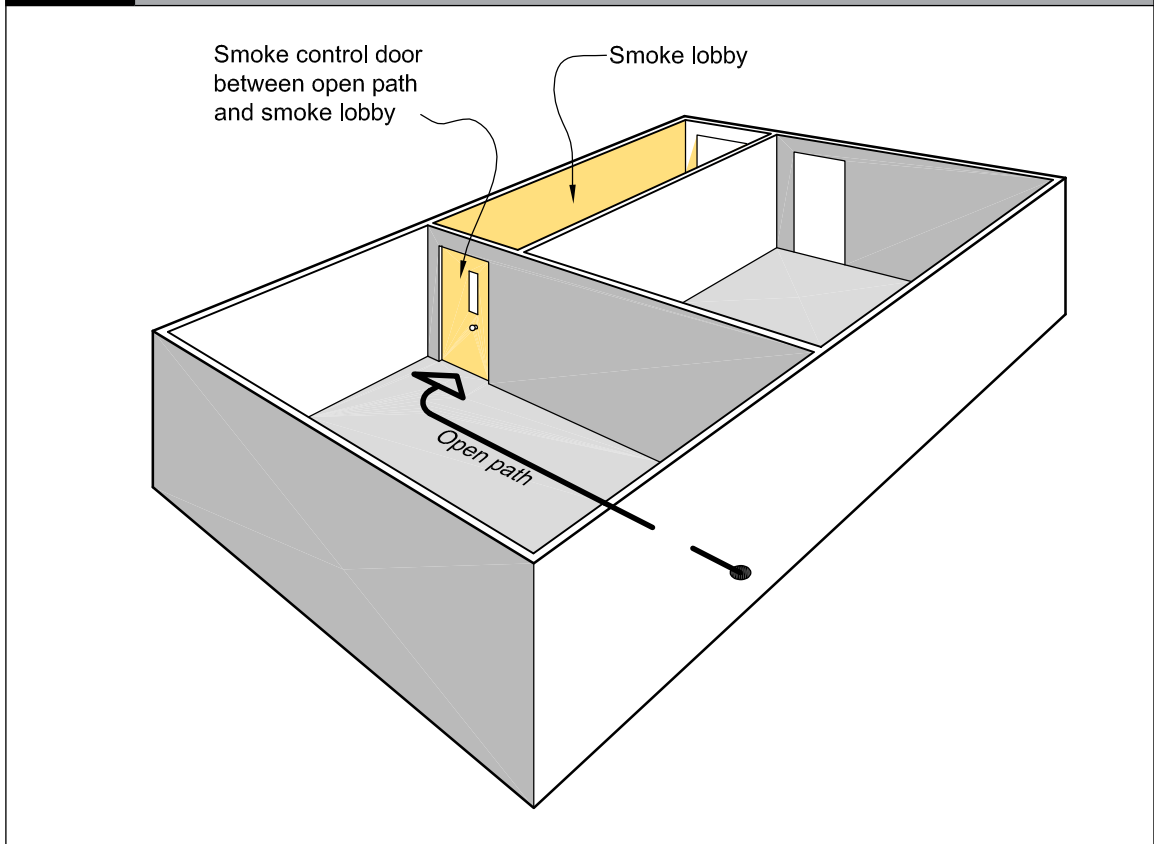
**4.16.8** *Smoke control doors* complying with Paragraphs 4.16.2 to 4.16.7 shall be provided:

- a) DELIBERATELY LEFT BLANK
- b) Where a corridor or an *escape route* passes through a *smoke separation* (see Figure 4.12 and for long corridors Figure 4.7), and
- c) Between an *open path* and a *smoke lobby* (see Figures 4.13 and 4.14).

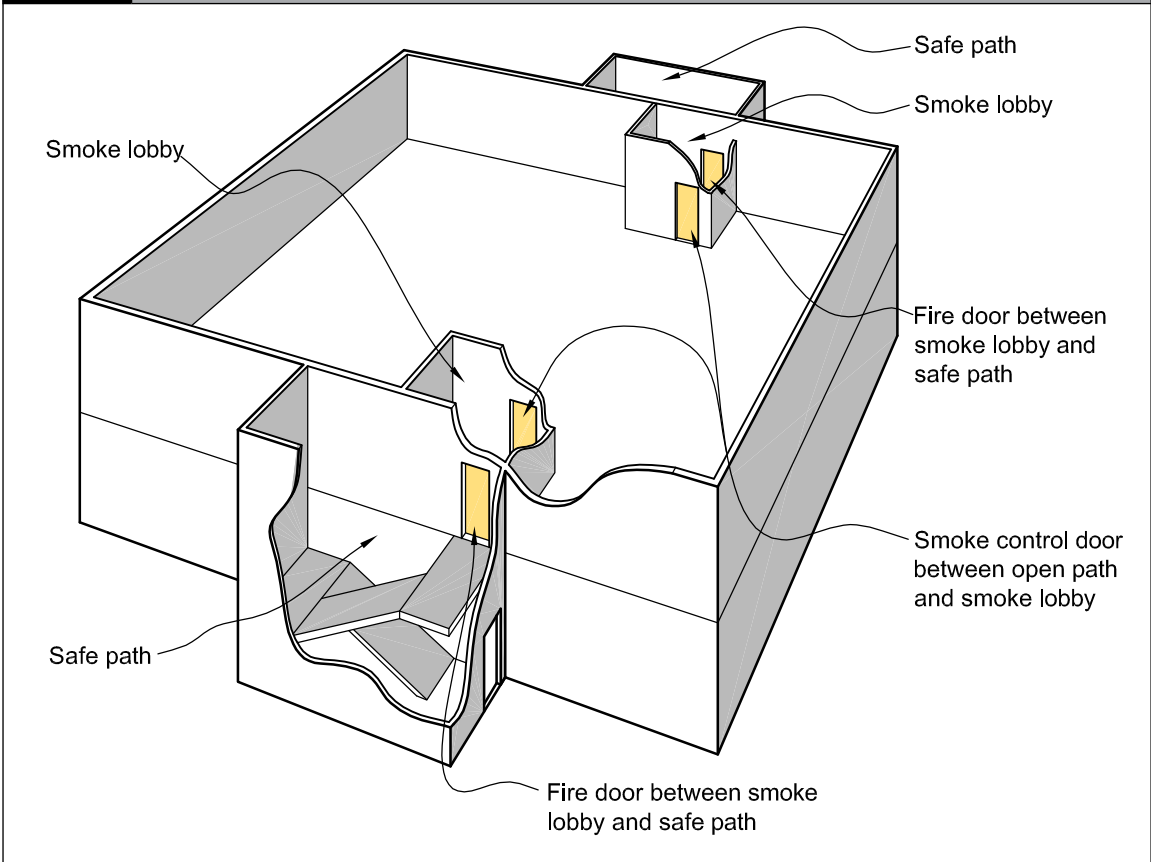
**Figure 4.12** Smoke control doors  
Paragraph 4.16.8



**Figure 4.13** Smoke control doors on smoke lobbies  
Paragraph 4.16.8



**Figure 4.14** Fire doors and smoke control doors  
Paragraphs 4.16.8 and 4.16.9



## Fire doors

**4.16.9** Fire doors shall be provided:

- a) Between an *open path* and a *safe path* (see Figures 3.15 and 4.15)
- b) Between a *smoke lobby* and a *safe path* where required by Paragraph 3.5.1 (see Figure 4.14)
- c) Where the *escape route* passes through a *fire separation* (see Figure 4.15) or into an adjoining *building* (see Figure 3.10)
- d) Where the *escape route* passes through a *fire separation* which isolates the *safe path* from levels below the *final exit* (see Figure 4.16), and
- e) In *fire separations* between vertical and horizontal portions of internal *safe paths*.

### Comment:

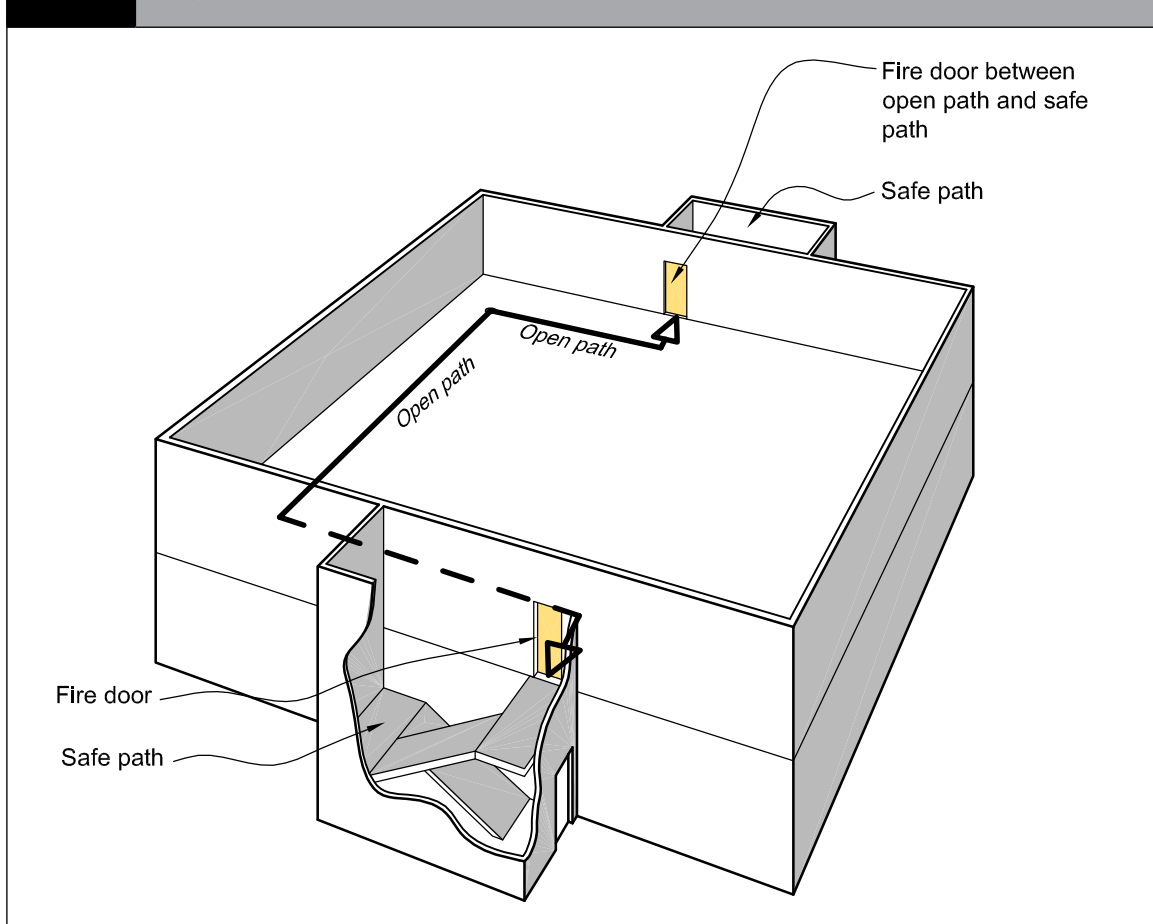
Doors at *final exits* are not required to be *fire rated*. *Fire doors* in *exitways* protect occupants from the effects of *fire* during evacuation. *Fire doors* at the head of stairs to *basements* as required by Paragraph 4.9.3 isolate the *basement* section of the vertical *safe path*.

### Protected shaft access panels

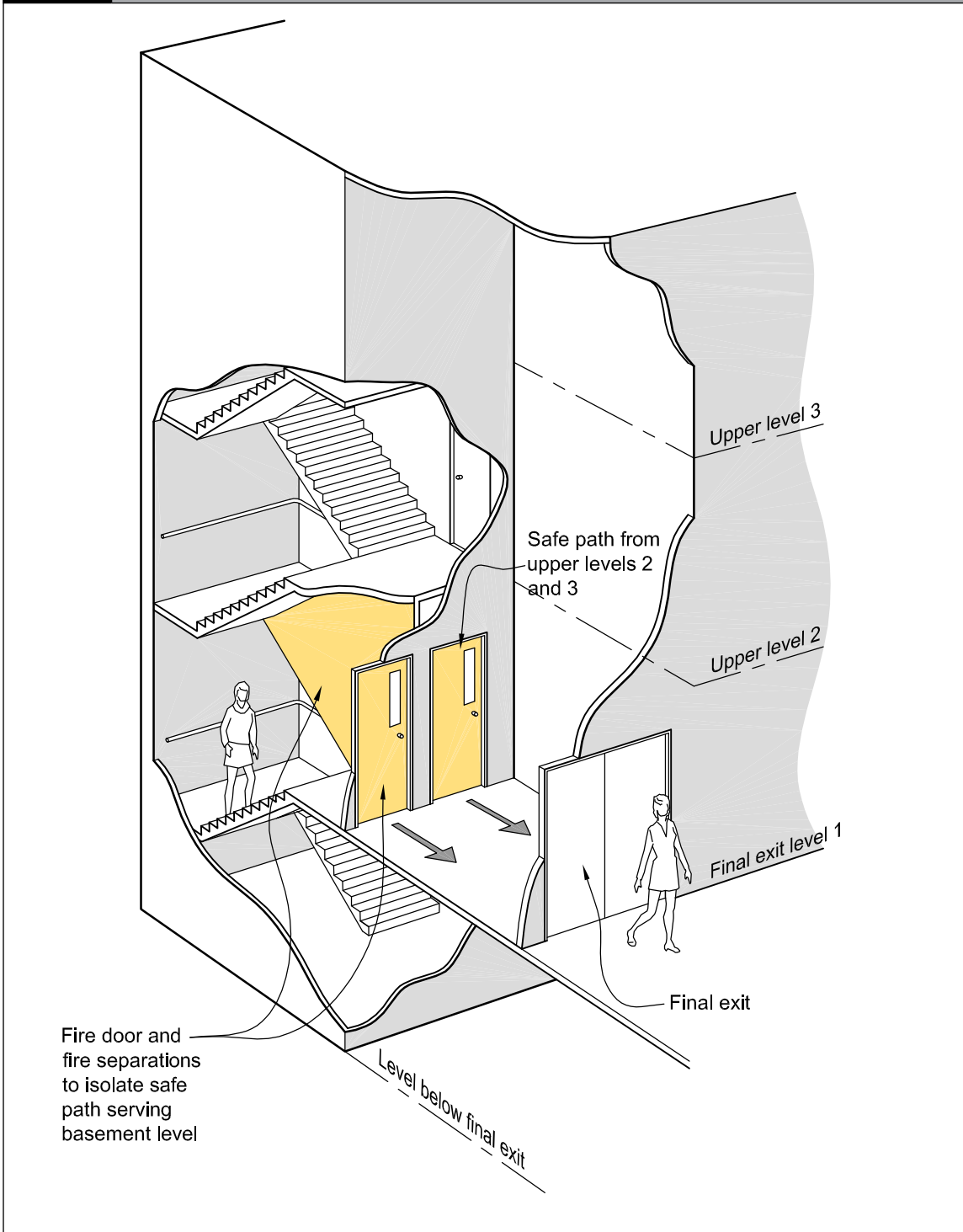
**4.16.10** Access panels to *protected shafts* shall have the *fire resistance performance* as required by Paragraph 4.16.1 and shall:

- a) Be capable of being opened only with a special tool, and
- b) If smoke seals cannot be provided, be tight fitting with a maximum total gap of 8 mm around the panel (see Figure 4.17).

**Figure 4.15** Fire doors  
Paragraph 4.16.9

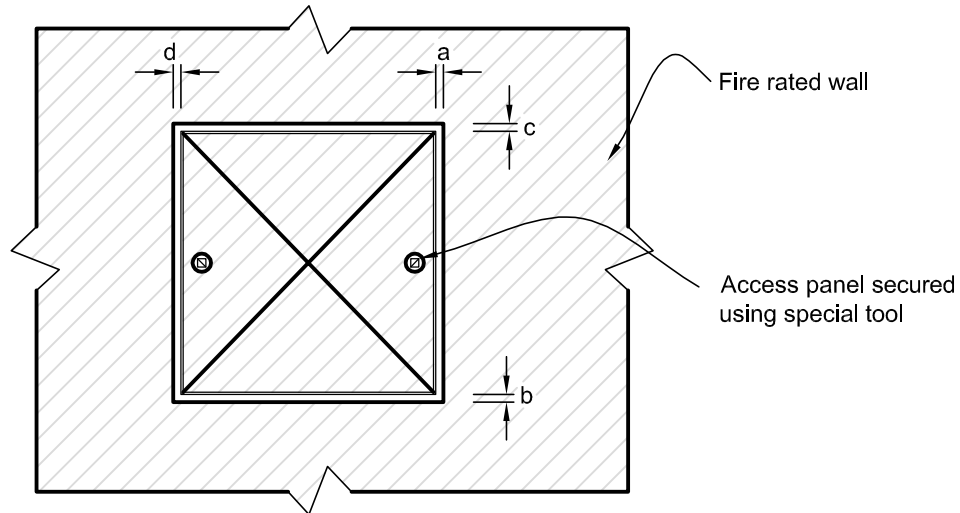


**Figure 4.16** Fire doors to separate floors above and below final exit level  
Paragraph 4.16.9 d)



**Figure 4.17**

**Access panels**  
Paragraph 4.16.10



NOTE: Dimensions  $a + b + c + d = 8 \text{ mm}$  maximum

### Lift landing doors

**4.16.11** Other than where Paragraph 3.10.3 for a passenger lift within a vertical *safe path* applies, *doorsets* for lift landing doors opening into lift shafts which are *protected shafts* shall be *fire doors* complying with Paragraphs 4.16.1 to 4.16.3 except that an *insulation* rating is not required. Lift landing doors need not be *fire* rated from the shaft side.

Amend 2  
Dec 2013

### Fire dampers

**4.16.12** Any duct (unless fully enclosed by *construction* with an *FRR* no less than required for the *fire separation*) that passes through a *fire separation* shall not reduce the *fire* resistance of the *construction* (excluding *external walls* and roofs) through which the duct passes.

Amend 3  
Jul 2014

Where a *fire damper* is used to maintain the required *fire* resistance it shall:

- a) comply with AS/NZS 1668.1, and
- b) have a *fire integrity* and *insulation* rating no less than that of the *fire separation*, except that the damper blade is not required to have an *insulation* rating if the *building* is sprinkler protected or means are provided to prevent *combustible* materials being placed closer than 300 mm to the *fire damper* and air duct.

Amend 2  
Dec 2013

*Fire dampers* shall be capable of being readily accessed for servicing.

### Fire shutters

**4.16.13** If a floor has a service opening (eg, for stairs, a conveyor, forklift access, or similar installation), which is not used as part of an *escape route*, and which is fitted with a *fire shutter*, the floor may be treated as a *fire separation*.

**4.16.14** The *fire shutter* shall be automatically activated by a signal from a smoke detector.

**4.16.15** A *fire shutter* shall include a device to retard the rate of closing to no more than 150 mm per second.

Amend 3  
Jul 2014

**4.17 Interior surface finishes, floor coverings and suspended flexible fabrics**

**Surface finish requirements for walls, ceilings, ducts and insulation**

4.17.1 *Surface finish* requirements shall be as specified in Table 4.1.

| Table 4.1 Surface finish requirements |   |                           |  |  |
|---------------------------------------|---|---------------------------|--|--|
| Crowd spaces                          | Exitways<br>All occupied spaces in importance level 4 buildings | All other occupied spaces | Ducts for HVAC systems – internal surfaces | Ducts for HVAC systems – external surfaces |
| Maximum permitted Group Number        |   |                           |  |  |
| 2                                     | 2   | 3                         | 2  | 3  |

Amend 3 Jul 2014

**Comment:**

The method for assigning the *Group Number* to a material is specified in Verification Method C/VM2 Appendix A. Particular note should be made of the requirements for ducts. There are also instances of certain *surface finishes* being assigned *Group Numbers* without evaluation e.g. films and paint coatings.

Amend 2 Dec 2013

**Foamed plastics and combustible insulating materials**

4.17.2 If *foamed plastics building materials* or *combustible insulating materials* form part of a wall or ceiling system, the completed system shall achieve a *Group Number* as specified in Table 4.1 and the *foamed plastics* shall comply with the flame propagation criteria as specified in AS 1366 for the material being used. This requirement does not apply to *building elements* listed in Paragraph 4.17.6.

Amend 3 Jul 2014

**Comment:**

The completed system may or may not include a surface lining product enclosing any insulation material from any adjacent *occupied space*. If a surface lining is not included, then the *foamed plastics* or *combustible insulating materials* when tested alone shall achieve a *Group Number* of 3 (see Appendix A of C/VM2), otherwise a surface lining is also required such that the completed system achieves a *Group Number* of 3. This paragraph applies to *foamed plastics building materials* whether exposed to view from the *occupied space* or enclosed.

Amend 3 Jul 2014

**Flooring**

4.17.3 Flooring shall be either *non-combustible* or, when tested to ISO 9239-1, shall have a critical radiant flux of not less than that specified in Table 4.2.

4.17.4 Paragraph 4.17.3 shall apply to flexible finishes such as carpets, vinyl sheet or tiles, and to finished or unfinished floor surfaces.

| Table 4.2 Critical radiant flux requirements for flooring |                           |
|---|---------------------------|
| Exitways  | All other occupied spaces |
| Minimum critical radiant flux when tested to ISO 9239-1   |                           |
| 2.2 kW/m <sup>2</sup>                                     | 1.2 kW/m <sup>2</sup>     |

**Wood and wood products in floors**

4.17.5 In addition to the requirements of Paragraph 4.17.3, where floors in multi-storey buildings are *fire separations* and where the flooring material is made of wood products (wood products include boards manufactured from wood fibres or chips bound by an adhesive) the flooring material shall have either a thickness of no less than nominally 20 mm, or the floor assembly shall have an *FRR* of -/30/30 when exposed to *fire* from the flooring side.

**Comment:**

- Nominal 20 mm thickness includes standard flooring products such as 19 mm particle board or 17 mm plywood. These are acceptable.
- Paragraph 4.17.5 addresses potential *fire* spread from the upper to lower *firecell* by limiting *fire* spread down through the floor assembly. Protecting the upper *firecell* from a *fire* in the lower *firecell* is still also a requirement, achieved by use of *fire separations* as described in Paragraph 4.13. Nominal 20 mm thickness includes standard flooring products such as 19 mm particle board or 17 mm plywood. These are acceptable.

Amend 3 Jul 2014

**Exceptions to surface finish requirements**

4.17.6 *Surface finish* requirements do not apply to:

- Small areas of non-conforming product within a *firecell* with a total aggregate surface area of not more than 5.0 m<sup>2</sup>
- Electrical switches, outlets, cover plates and similar small discontinuous areas
- Pipes and cables used to distribute power or services





Amend 2  
Dec 2013

- d) *Handrails* and general decorative trim of any material such as architraves, skirtings and window components, including reveals, provided these do not exceed 5% of the surface area of the wall or ceiling they are part of
- e) *Damp-proof courses*, seals, caulking, flashings, thermal breaks and ground moisture barriers
- f) Timber joinery and structural timber *building elements constructed* from solid wood, glulam or laminated veneer lumber. This includes heavy timber columns, beams, portals and shear walls not more than 3.0 m wide, but does not include exposed timber panels or permanent formwork on the underside of floor/ceiling systems
- g) Individual *doorsets*, and
- h) Continuous areas of permanently installed openable wall partitions having a surface area of not more than 25% of the divided room floor area or 5.0 m<sup>2</sup>, whichever is less.
- i) DELIBERATELY LEFT BLANK
- j) DELIBERATELY LEFT BLANK

Amend 2  
Dec 2013

**4.17.7** THIS PARAGRAPH DELIBERATELY LEFT BLANK

#### Suspended flexible fabrics

**4.17.8** When tested to AS 1530 Part 2, suspended flexible fabrics shall, within all *occupied spaces* including *exitways*:

- a) Have a *flammability index* of not greater than 12, and
- b) When used as underlay to roofing or exterior cladding that is exposed to view, have a *flammability index* of no greater than 5.

**4.17.9** THIS PARAGRAPH DELIBERATELY LEFT BLANK

**4.17.10** THIS PARAGRAPH DELIBERATELY LEFT BLANK

#### Air ducts

**4.17.11** Where air ducts are contained wholly within a *protected shaft*, provided the shaft does not also contain lifts, only the interior *surface finish* of the air duct is required to comply with Table 4.1.

#### 4.18 Building services plant

##### Automatic activation

**4.18.1** When any smoke detection system is activated, it shall automatically turn off all air-conditioning and mechanical ventilation which is not required or designed for *fire* safety.

##### Comment:

Paragraph 4.18.1 does not apply to non-distributed ventilation and air-conditioning such as typical domestic/commercial heat pump units.

Amend 3  
Jul 2014

##### Air handling systems

**4.18.2** Where smoke control in air handling systems is required to prevent the recirculation of smoke through an air handling system to other *firecells* in a *building*, these systems shall be as specified in Appendix A A2.1.

# Part 5: Control of external fire spread

## CONTENTS

- 5.1 Fire separation for buildings with more than one title
- 5.2 Horizontal fire spread from external walls
- 5.3 FRRs of external walls
- 5.4 Small openings and fire resisting glazing
- 5.5 Table method for external walls
- 5.6 Horizontal fire spread from roofs and open sided buildings
- 5.7 Vertical fire spread
- 5.8 Exterior surface finishes

## 5.1 Fire separation for buildings with more than one title

5.1.1 When a *building* is subdivided so that the *building* straddles more than one title, each part of the *building* located on a separate title, other than titles comprising vehicle parking areas, shall be separated from:

- a) The part of the *building* on an adjacent title, by *fire separations* having an *FRR* meeting the *property rating* in accordance with Paragraph 2.3 (see Acceptable Solution C/AS7 for allowances in vehicle parking areas of *buildings* separated into multiple titles), and
- b) Any external area in common (unless Paragraph 5.1.2 applies) by *external walls* complying with Paragraph 5.3, except that, if roofed, the area in common shall be a *firecell*, separated from adjacent titles by *fire separations* meeting the *property rating* in accordance with Paragraph 2.3.

### Comment:

In a) above, vertical *fire separations* provide *fire* ratings between titles. Floors between titles are also *fire separations* and provide the horizontal separation. See Acceptable Solution C/AS7 for allowances in vehicle parking areas of *buildings* separated into multiple titles.

In b) above, a *notional boundary* is established between the titles, and the permitted *unprotected area* in the *external walls* of both titles is determined with respect to that *notional boundary*. When the area in common is roofed, the danger to life and adjacent property is increased; hence the need for greater precautions.

5.1.2 When a *building* is subdivided (as in Paragraph 5.1.1 a)), and all the titles and any areas in common are sprinklered throughout, the requirements for *fire separations* of Paragraph 5.1.1 b) need not apply. However, the requirements for separation of *safe paths* in Paragraphs 4.9.2 and 4.9.3 shall still apply.

## 5.2 Horizontal fire spread from external walls

### Separation

**5.2.1** Specific separation requirements for *unprotected areas* in *external walls* shall be applied in the following circumstances:

- a) If, due to the configuration of a single *building* or the siting of other *buildings* on the same property, *external walls* of adjacent *firecells* are exposed to each other at an angle of less than 90°, and one or both *firecells* contain sleeping *risk groups* or *exitways*, or
- b) If there are *unprotected areas* in *external walls* facing a *relevant boundary* to *other property* at an angle of less than 90°.

Errata 1  
Feb 2013

Errata 1  
Feb 2013

#### Comment:

When the vertical planes of two *external walls* of separate *firecells*, or of an *external wall* and a *relevant boundary* of *other property* (where the wall faces that *boundary*), intersect at an angle of less than 90°, there is potential danger of *fire* spread between *firecells* or to *other property*.

Errata 1  
Feb 2013

**5.2.2** Protection shall be achieved by using one or more of the following approaches:

- a) DELIBERATELY LEFT BLANK
- b) Distance separation (see Paragraph 5.5)
- c) Limiting *unprotected areas* in *external walls* (see Paragraph 5.5)
- d) Using *fire resisting glazing* (see Paragraph 5.4).

**5.2.3** Where the intersection angle of the *building* and the *relevant boundary* is 90° or greater, there are no requirements and an *unprotected area* of 100% is permitted for the *external wall*.

**5.2.4** If a wall or part of a wall is less than 1.0 m from the *relevant boundary*, a combination of small *unprotected areas* and *fire resisting glazing* is permitted as detailed in Paragraph 5.4.

**5.2.5** Table 5.2 applies only to the permitted *unprotected area* in *external walls* 1.0 m or more from the *relevant boundary*. This can be combined with the areas of *fire resisting glazing* and small *unprotected areas* in Paragraph 5.4.

**5.2.6** Regardless of the method adopted, all parts of an *external wall* other than allowable *unprotected areas* shall have the appropriate *FRR* as specified by the relevant parts of this Acceptable Solution.

### Analysis required for all external walls

**5.2.7** The analysis shall be done for all *external walls* of the *building* to check the permitted *unprotected area* in each wall.

### Notional boundary – firecells on the same property

**5.2.8** For *firecells* under common *ownership* in the same *building*, or in separate *buildings* on the same property, a *notional boundary* shall be used instead of the *relevant boundary*. In such cases, when applying Tables 5.1, 5.2 and 5.3, the words *relevant boundary* shall be interpreted as *notional boundary*.

**5.2.9** Where one or both *firecells* on the same property contain *risk groups* SI, SM, SH or *exitways*, analysis shall be done separately for each *firecell* with respect to the same *notional boundary*.

### 5.3 FRRs of external walls

**5.3.1** *Building elements* that are part of an *external wall* that is required to be *fire rated* shall be *fire rated* as required by Paragraph 2.3. If a *safe path* has an *external wall*, that wall may be 100% unprotected provided any walls between the *safe path* and adjacent *firecells* have an *FRR* determined using the *property rating*.

Amend 3  
Jul 2014

**5.3.2** Any part of an *external wall* enclosing a *firecell* and not permitted to be an *unprotected area* shall have an *FRR* based on the *property rating* in accordance with Paragraph 2.3. If the *external wall* is less than 1.0 m from the *relevant boundary* the wall shall be *fire rated* to protect from both directions.

Errata 1  
Feb 2013

**5.3.3** When the *unprotected area* of an *external wall* is permitted to be 100%, but the *primary elements* in the line of that wall are required to be *fire rated*, the rating of those *primary elements* shall be no less than the *life rating* in accordance with Paragraph 2.3.

#### Comment:

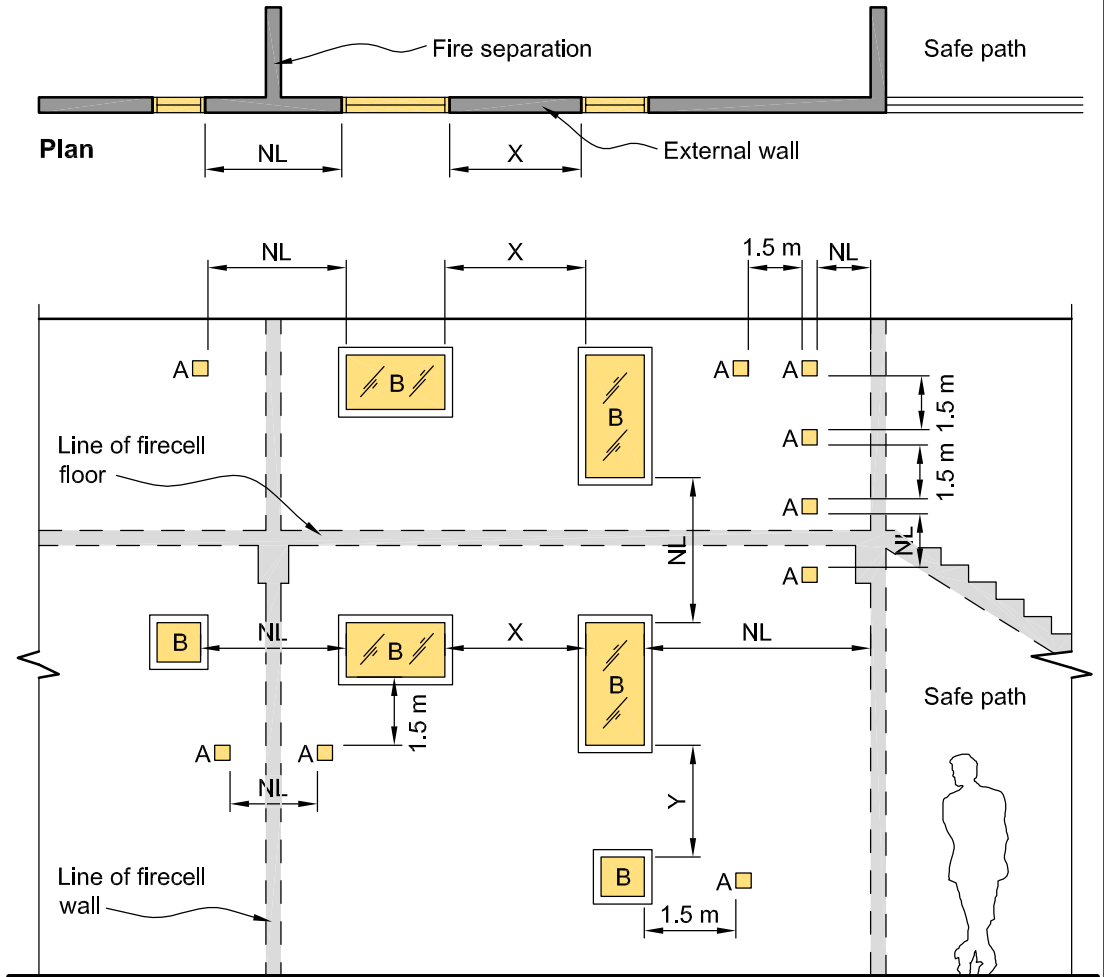
*Primary elements* are required to be *fire rated* in *buildings* with an *escape height* of greater than 25 m, and where they support, or are an integral part of, other *fire rated building elements*.

### 5.4 Small openings and fire resisting glazing

**5.4.1** *External wall construction* shall meet the following requirements:

- a) *Unprotected areas* (referred to as Type A areas) and areas of *fire resisting glazing* (referred to as Type B areas) shall be located to comply with Figure 5.1, and
- b) The remainder of the wall shall be *fire rated* equally for exposure to *fire* on both sides.

**Figure 5.1** Method 1 – Permitted small unprotected areas and fire resisting glazing  
Paragraphs 5.4.1 and 5.4.4



**Elevation**

**Dimensions shown are minimum distances between Type A unprotected areas and of Type B fire resisting glazing**

**Legend**

- A □ Type A *unprotected areas* of 0.1 m<sup>2</sup> maximum
- B □ Type B areas of *fire resisting glazing* complying with Table 5.1
- NL No limitation on spacing
- X Spacing to be no less than the greater of the widths of the two Type B areas being considered
- Y Spacing to be no less than the greater of the heights of the two Type B areas being considered



**Size and spacing of Type A and Type B areas**

**5.4.2** Type A areas shall be no greater than 0.1 m<sup>2</sup>. Type B areas shall be no greater than permitted by Table 5.1 according to the distance from the *relevant boundary*.

**5.4.3** The *fire resisting glazing* shall be rated for *integrity* and the *FRR* of both the glazing and the *external wall* shall be in accordance with Paragraph 2.3.

**5.4.4** There is no limitation on the spacing between adjacent Type A and Type B areas which occur in different *firecells*. Within a *firecell* the following requirements shall apply:

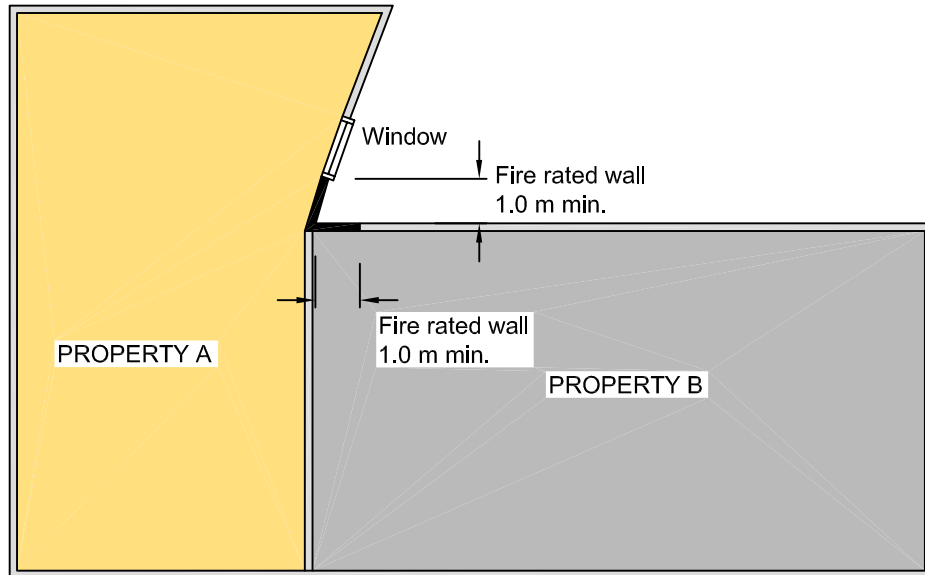
- a) Type A areas shall be no closer, both vertically and horizontally, than 1.5 m to another Type A or to a Type B area
- b) Type B areas shall be no closer to one another, vertically or horizontally, than the dimensions X or Y shown on Figure 5.1, and
- c) Where Type B areas are staggered, rather than being aligned vertically or horizontally, the shortest distance, in any direction, between adjacent areas shall be no less than the greater of the X and Y measurements.

| Table 5.1 Permitted areas of fire resisting glazing |                                |
|---|--------------------------------|
| Minimum distance to <i>relevant boundary</i> (m)    | Glazing Area (m <sup>2</sup> ) |
| 0.0   | 1.0 or less                    |
| 0.4   | 1.5                            |
| 0.5   | 2.5                            |
| 0.6   | 3.5                            |
| 0.7   | 5.0                            |
| 0.8   | 6.5                            |
| 0.9   | 7.5                            |
| 1.0   | 8.5                            |
| 1.1   | 9.5                            |
| 1.2   | 10.0                           |
| 1.3   | 11.0                           |
| 1.4   | 12.0                           |
| 1.5   | 13.0                           |
| 1.6   | 14.0                           |
| 1.7   | 15.0                           |

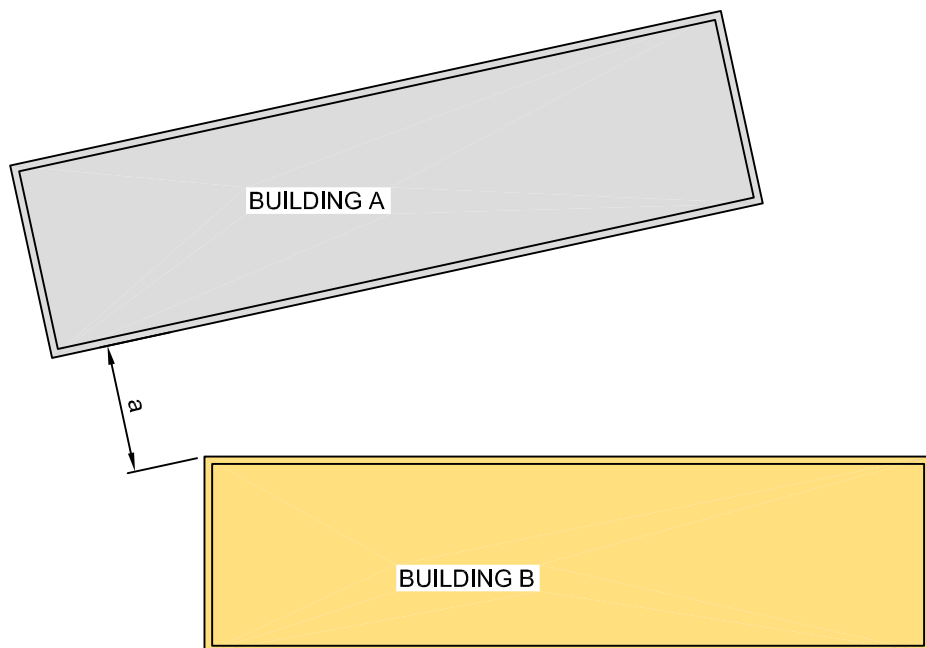
**5.5 Table method for external walls**

**5.5.1** The table method for *external walls* is the means of satisfying the requirements of this Acceptable Solution for the control of external *fire* spread and shall be applied to *external walls* of *buildings* which are parallel to or angled at less than 90° to the *relevant boundary*. Table 5.2 is split into three parts according to the angle incident between the subject wall and the *relevant boundary*. If the wall is parallel to the *boundary* or the angle is less than 45°, then columns 2 and 3 shall be used (see Figures 5.2 and 5.3).

**Figure 5.2** Separation of unprotected areas  
Paragraph 5.5.1

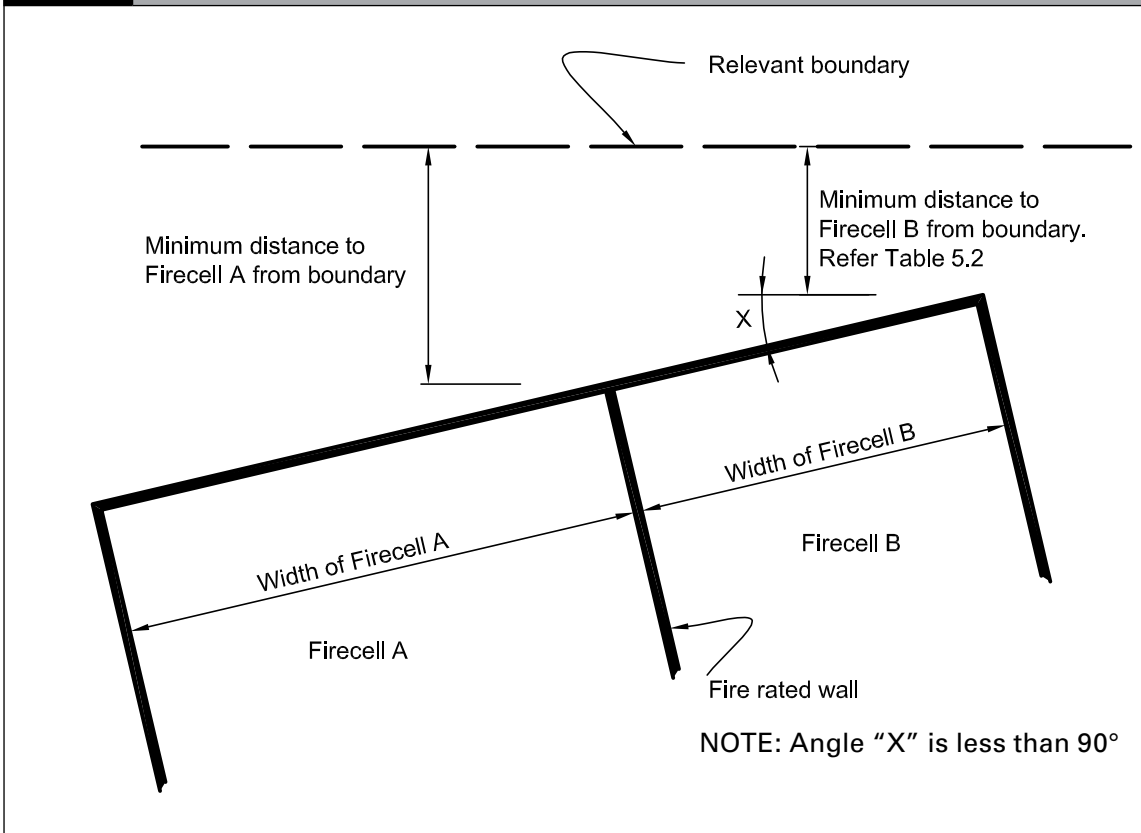


(a) ADJOINING FIRECELLS



NOTE: a = distance to other building  
(b) SEPARATE BUILDINGS

**Figure 5.3** Measuring distance to relevant boundary  
Tables 5.2 and 5.3 and Paragraph 5.5.1



Errata 1  
Feb 2013

**5.5.2** The table method shall be used to determine the percentage of *unprotected area* in the *external wall* of each *firecell* depending on the distance to the *relevant boundary*.

**5.5.3** Table 5.2 can also be used to determine the required distance from the *relevant boundary* where the percentage of *unprotected area* has previously been determined. Select the appropriate percentage (under the rectangle width column) and read the permitted distance to the *relevant boundary* from the left hand column of the Table 5.2.

**5.5.4** If Table 5.2 does not contain the exact measurements for the *firecell* being considered, use the next highest value for percentage area or next lowest value for *boundary distance*.

**5.5.5** The largest individual *unprotected area* in the *external wall* and the distance to any adjacent *unprotected areas* shall be restricted to the maximum dimensions specified in Table 5.3.

**5.5.6** If the *firecell* is wider than 30 m, the *external wall* shall be divided into a number of 30 m widths and each of these shall be assessed separately when considering the size of the largest individual *unprotected area*.

**Comment:**

This allowance permits the largest individual *unprotected area* to be repeated a number of times along the length of a *firecell external wall* without *fire rated construction* between each *unprotected area*.

Errata 1  
Feb 2013



Errata 1  
Feb 2013

**Table 5.2** Maximum percentage of unprotected area for external walls

Errata 1  
Feb 2013

Errata 1  
Feb 2013

| Risk group WS | Percentage of wall area allowed to be unprotected          |  |            |   |            |   |          |
|---------------|--|--|------------|---|------------|---|----------|
|               | Minimum distance to relevant boundary (m) (see Figure 5.3) | Angle between wall and relevant boundary up to 45° |            | Angle between wall and relevant boundary 46° to 60° |            | Angle between wall and relevant boundary 61° to 89° |          |
|               |  | Width of sprinklered firecell                      |            | Width of sprinklered firecell                       |            | Width of sprinklered firecell                       |          |
|               |  | Column 2   | Column 3   | Column 4  | Column 5   | Column 6  | Column 7 |
|               | Up to 20 m   | Greater than 20 m                                  | Up to 20 m | Greater than 20 m                                   | Up to 20 m | Greater than 20 m                                   |          |
| Less than 1   | 0  | 0  | 0          | 0   | 0          | 0   |          |
| 1             | 20   | 20   | 25         | 20  | 25         | 20  |          |
| 2             | 30   | 25   | 30         | 30  | 30         | 25  |          |
| 3             | 30   | 30   | 35         | 30  | 35         | 30  |          |
| 4             | 35   | 35   | 40         | 35  | 40         | 35  |          |
| 5             | 40   | 40   | 45         | 40  | 50         | 40  |          |
| 6             | 45   | 40   | 50         | 45  | 60         | 50  |          |
| 7             | 50   | 50   | 60         | 50  | 70         | 60  |          |
| 8             | 60   | 55   | 65         | 60  | 85         | 65  |          |
| 9             | 65   | 60   | 80         | 65  | 100        | 75  |          |
| 10            | 70   | 65   | 90         | 75  |            | 90  |          |
| 11            | 80   | 70   | 100        | 80  |            | 100   |          |
| 12            | 90   | 80   |            | 90  |            |   |          |
| 13            | 100  | 85   |            | 100   |            |   |          |
| 14            |  | 95   |            |   |            |   |          |
| 15            |  | 100  |            |   |            |   |          |

**Table 5.3** Maximum size of largest permitted single unprotected area in external walls

| Minimum distance to relevant boundary (m) (see Figure 5.3) | Maximum largest single unprotected area (m <sup>2</sup> ) | Minimum distance to adjacent unprotected area (m) |
|--|---|---|
| 1  | 15  | 1.5   |
| 2  | 35  | 2.5   |
| 3  | 60  | 3.5   |
| 4  | 96  | 4   |
| 5  | 139   | 4.5   |
| 6  | No restriction  | No restriction                                    |



**5.6 Horizontal fire spread from roofs and open sided buildings**

**5.6.1** THIS PARAGRAPH DELIBERATELY LEFT BLANK

**Parapets for roof storage**

**5.6.2** THIS PARAGRAPH DELIBERATELY LEFT BLANK

**Comment:**  
For vehicle parking on roofs, see Acceptable Solution C/AS7.

**Roof projections**

**5.6.3** If the *external wall* is required to have an *FRR*, the eaves projection shall be *constructed* with the same *FRR* as the *external wall*. Alternatively, the *external wall* shall be extended to the underside of the roof and the eaves need not be *fire rated* (see Figure 5.4).

**5.6.4** If the *external wall* is not required to have an *FRR*, roof eaves projecting from that wall need not be rated provided that no part of the eaves *construction* is closer than 650 mm to the *relevant boundary*.

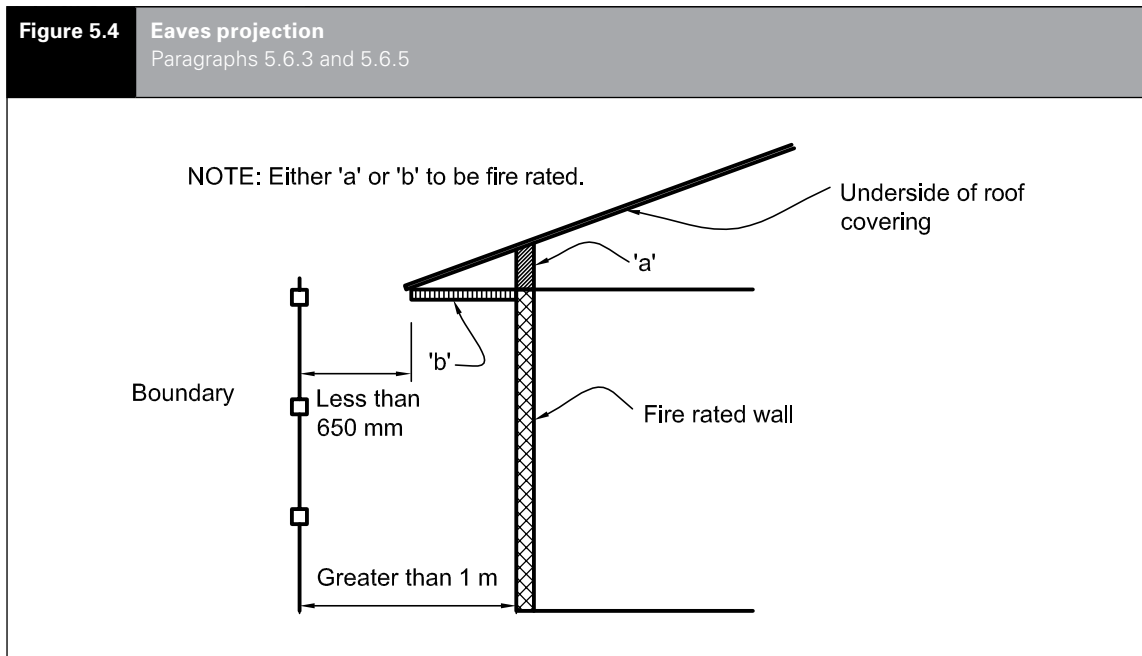
**5.6.5** If the *external wall*, on its own, is not required to have an *FRR*, but roof eaves extend to within 650 mm of the *relevant boundary*, the total eaves *construction* and the *external wall* from which they project shall have an *FRR* in accordance with Paragraph 2.3 (see Figure 5.4).

**Comment:**  
Eaves *construction* includes the guttering or spouting and any other projections from the eaves, although guttering or spouting need not be *fire rated*.

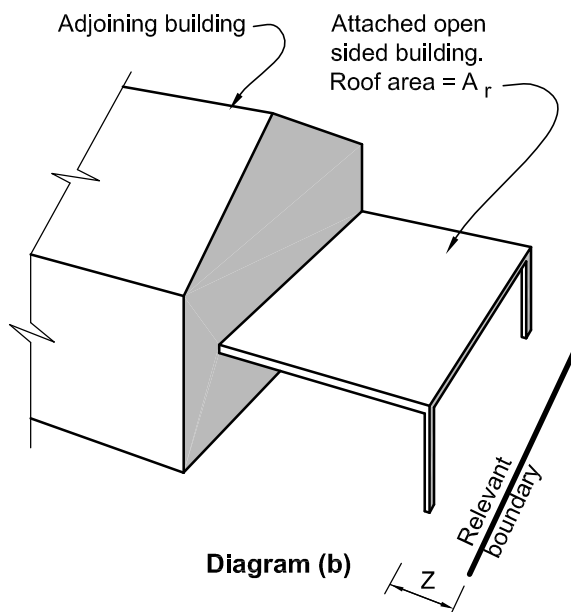
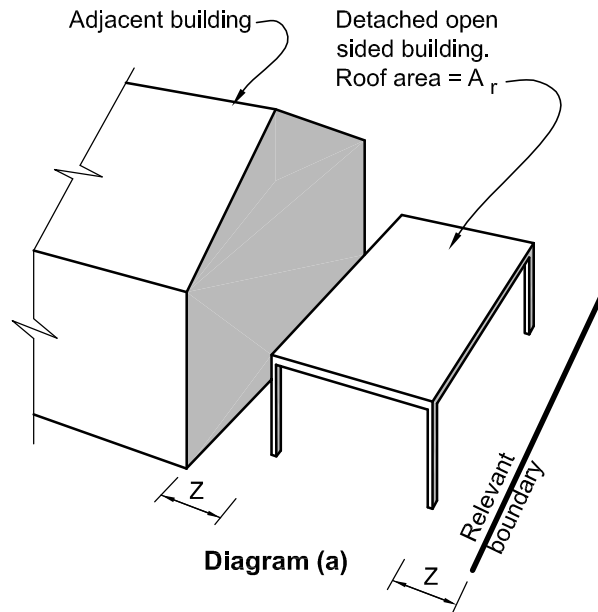
**Open sided buildings**

**5.6.6** An open sided *building* may be either a detached *building* or connected to another *building* (see Figure 5.5). For the open sided *building* to be deemed 'detached', the horizontal distance between the other *building* and the roof of the open sided *building* shall be no less than:

- a) 1.0 m for a roof area exceeding 40 m<sup>2</sup>, and
- b) 0.3 m for a roof area no greater than 40 m<sup>2</sup>.



**Figure 5.5** Open sided buildings – distance and FRR requirements  
Paragraph 5.6.6



**Separation distances for non-fire rated construction**

When  $A_r$  is no greater than 40 m<sup>2</sup>, 'Z' shall be no less than 0.3 m.  
When  $A_r$  exceeds 40 m<sup>2</sup>, 'Z' shall be no less than 1.0 m.

**NOTES:**

1. This figure applies only to single storey open sided buildings.
2. In all cases at least two sides of the perimeter wall shall be completely open to the environment.

**5.6.7** A *building* having only a single floor level may be *constructed* with walls and roof having 100% *unprotected area* provided that:

- a) At least two sides of the perimeter wall are completely open to the environment, and
- b) If attached to another *building*, both *buildings* are under the control of the same occupancy, and
- c) For unlimited roof plan areas, no part of the roof is closer than 1.0 m to a *relevant boundary*, and
- d) For roof plan areas of no greater than 40 m<sup>2</sup>, no part of the roof is closer than 0.3 m to a *relevant boundary*.

**Comment:**

Examples of open sided *buildings* having a roof area exceeding 40 m<sup>2</sup> are loading canopies, while those with roof areas of less than 40 m<sup>2</sup> would be structures such as lean-to's.

**Floor projections**

**5.6.8** If a floor projects beyond the face of any part of an *external wall* which requires a *property rating*, or any part of the projection is closer than 1.0 m to the *relevant boundary*, the floor projection shall have the same *FRR* as the floor inside the *external wall*, and exposed exterior faces of the projection shall comply with Paragraph 5.8.

Amend 3  
Jul 2014

**5.7 Vertical fire spread**

.....

**Roofs**

**5.7.1** Sleeping *risk groups*, *other property* and external *exitways* shall be protected against vertical *fire* spread from roofs.

**5.7.2** Sprinklers are required in the *firecell* below the roof. This achieves the requirement for protection against vertical *fire* spread.

**External exitways over roofs**

**5.7.3** Subject to Paragraph 3.11.4, when an external *exitway* crosses a roof or is above or adjacent to a roof on the same or another *building*, the roof within 3.0 m of any part of the *exitway* and all supporting elements shall have an *FRR* in accordance with Paragraph 2.3.

**Primary elements**

**5.7.4** *Primary elements* providing support to an area of *fire* rated roof shall have an *FRR* of no less than that of the roof.

**5.7.5** When supporting an unrated roof:

- a) *Primary elements* such as columns or walls which are required to be *fire* rated shall be rated from floor level to the underside of the roof framing members, and
- b) Any roof framing members connected to these *fire* rated columns or walls shall also be rated if their collapse in *fire* would cause the consequential collapse of the rated columns or walls.

**Fire spread from an adjacent lower roof**

**5.7.6** THIS PARAGRAPH DELIBERATELY LEFT BLANK

**5.7.7** THIS PARAGRAPH DELIBERATELY LEFT BLANK

**5.7.8** THIS PARAGRAPH DELIBERATELY LEFT BLANK

**5.7.9** THIS PARAGRAPH DELIBERATELY LEFT BLANK

**Comment:**

*Risk group WS* is required to have automatic sprinklers installed. Therefore, there are no further requirements to protect against *fire* spread from an adjacent roof.

**External fire spread between different levels of the same building**

**5.7.10** THIS PARAGRAPH DELIBERATELY LEFT BLANK

**5.7.11** THIS PARAGRAPH DELIBERATELY LEFT BLANK

**5.7.12** THIS PARAGRAPH DELIBERATELY LEFT BLANK

**Table 5.4: This Table not required for this Acceptable Solution**

**5.7.13** THIS PARAGRAPH DELIBERATELY LEFT BLANK

**5.7.14** THIS PARAGRAPH DELIBERATELY LEFT BLANK

**5.7.15** THIS PARAGRAPH DELIBERATELY LEFT BLANK

**Comment:**

*Risk group WS* is required to have automatic sprinklers installed. Therefore, there are no further requirements to protect against *fire* spread from different levels of the same *building*.

## Roof storage

**5.7.16** Storage of *combustible* materials on a roof is not permitted within 1.5 m of a higher *external wall* if the adjacent *building* above contains sleeping *risk groups*.

## External thermal insulation on walls in multi-storey buildings

**5.7.17** *Buildings* of three or more floors with an *external wall* cladding system incorporating an externally applied *combustible* insulant shall have horizontal *fire stop* barriers installed in the cladding system at intervals of not more than two floors. For framed wall systems, a barrier shall be *constructed* within the framed cavity, and a *fire stop* barrier shall be *constructed* at the same level within the cladding system. An acceptable detail for barriers is shown in Figure 5.8. This requirement does not apply to *combustible* insulant positioned between studs and dwangs/nogs in a conventional framed wall system.

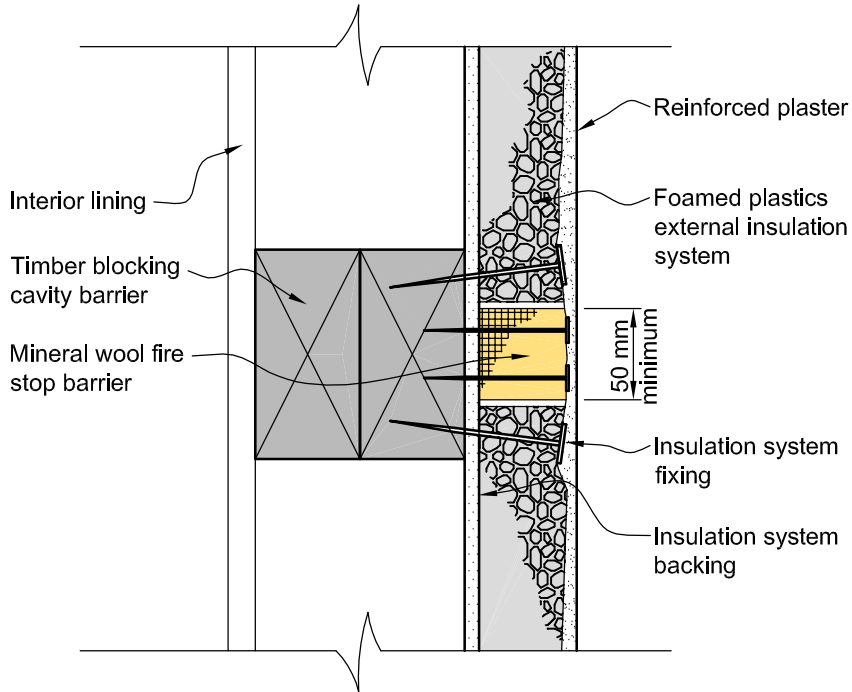
**5.7.18** Paragraph 5.7.17 applies where the floors are *fire separations* between *firecells*.

### Comment:

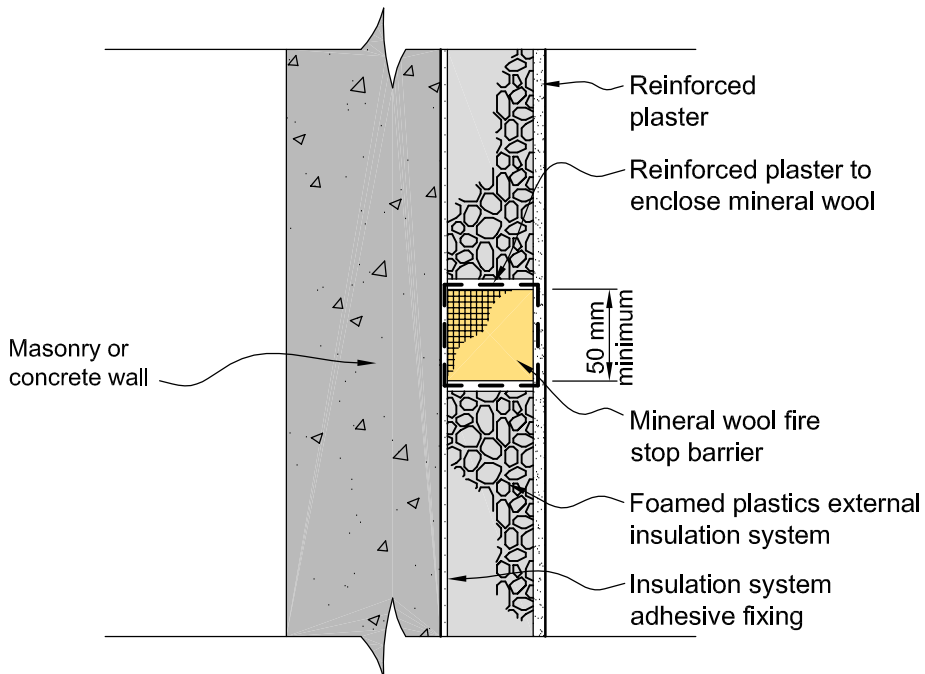
Horizontal *fire stop* barriers are needed to prevent progressive involvement of insulants in *fire* by restricting hot gases or flames from travelling upwards within the insulation layer. In practice, it may be necessary to specify movement joints to control cracking of the render or surface coating. These may be conveniently incorporated within barriers. Further guidance and suitable *fire* barrier details may be found in BRE Defect Action Sheet DAS 131 with additional information provided in BRE Report 135.

*Combustible* insulants may include expanded polystyrene (EPS), polyisocyanurate, or polyurethane. The insulants may be covered on the exterior side with a sheet material or with a thin rendered cementitious or polymeric coating. However, Paragraph 5.7.17 still applies.

**Figure 5.8** Barriers to vertical fire spread in foamed plastics external insulation systems  
Paragraph 5.7.17



**(a) Framed cavity wall construction**



**(b) Concrete or masonry wall construction**

## 5.8 Exterior surface finishes

### External walls

**5.8.1** The *external wall* cladding system shall be tested in accordance with the relevant *standard test* in Appendix C C7.1, and shall satisfy the following requirements:

- a) If the distance to the *relevant boundary* is less than 1.0 m, the peak *heat release rate* shall not exceed 100 kW/m<sup>2</sup> and the total heat released shall not exceed 25 MJ/m<sup>2</sup>, and
- b) If the distance to the *relevant boundary* is 1.0 m or more and the *building height* is greater than 25 m, the peak *heat release rate* shall not exceed 150 kW/m<sup>2</sup> and the total heat released shall not exceed 50 MJ/m<sup>2</sup>.

**5.8.2** The requirements in Paragraph 5.8.1 b) do not apply if:

- a) *Surface finishes* are no more than 1 mm in thickness and applied directly to a *non-combustible* substrate, or
- b) The entire wall assembly has been tested at full scale in accordance with NFPA 285 and has passed the test criteria.

**5.8.3** The requirements in Paragraph 5.8.1 b) do not apply where the *building* is sprinklered and has a *building height* of 25 m or less.

**5.8.4** If a *building* has *firecells* containing different *risk groups*, the acceptable peak *heat release rate* and total heat released of an *external wall* cladding system may have different values provided that:

- a) For each *risk group* the value is no greater than required by Paragraph 5.8.1 for the *building height* (not just the height of the *firecell*), and
- b) The value applied to a *firecell* is no greater than required by any *firecells* at a higher level on that wall.

#### Comment:

For *external walls*, the acceptable properties of *external wall* cladding systems depend on the *building height*, presence of sprinklers and the distance from the *relevant boundary*.

An *external wall* cladding system includes any applied *surface finish* such as paint or other coating combined with the substrate material. *Fire* tests should be carried out on samples representative of the finished product as used on the *building* to determine compliance.

While the specific *heat release rate* of a cladding system must be verified by *standard test* results, the following is an indication of the performance of some types of *construction*:

- *Non-combustible* materials such as concrete, brick, glass and steel meet the requirements of Paragraph 5.8.1
- Cellulose fibre-cement products with applied finishes/coatings less than 1 mm thick would usually meet the requirements of Paragraph 5.8.1, and
- Ordinary timber products would usually not meet the requirements of Paragraph 5.8.1.

Where the combustibility of a timber product is modified through the application of a *fire retardant* treatment to meet the requirements of Paragraph 5.8.1, it is to be subjected to pre-test accelerated weathering as described in Appendix C C7.1.3.

# Part 6: Firefighting

## CONTENTS

- 6.1 Fire service vehicular access
- 6.2 Information for attending firefighters
- 6.3 Access within the building for firefighting and rescue operations
- 6.4 Firefighting facilities

## 6.1 Fire Service vehicular access

**6.1.1** If *buildings* are located remotely from the street boundaries of a property, pavements situated on the property and likely to be used for vehicular access by *fire* appliances shall:

- a) Be able to withstand a laden weight of up to 25 tonnes with an axle load of 8 tonnes or have a load-bearing capacity of no less than the public roadway serving the property, whichever is the lower, and
- b) Be trafficable in all weathers, and
- c) Have a minimum width of 4.0 m, and
- d) Provide a clear passageway of no less than 3.5 m in width and 4.0 m in height at site entrances, internal entrances and between *buildings*, and
- e) Provide access to a *hard-standing* within 20 m of:
  - i) an entrance to the *building*, and
  - ii) any inlets to *fire* sprinkler or *building fire* hydrant systems.

### Comment:

Access to *buildings* for *fire* appliances will be generally via public streets, but provision is needed on large, multi-*building* sites to enable appliances to reach any *building*.

**6.1.2** THIS PARAGRAPH DELIBERATELY LEFT BLANK

## 6.2 Information for firefighters

**6.2.1** If *fire* detection and alarm systems or sprinkler systems are installed, the control panel shall be located in a position close to the Fire Service attendance point and in accordance with NZS 4512, NZS 4515 and NZS 4541 as appropriate.

**6.2.2** If *hazardous substances* are present in the *building*, warning signage in accordance with NZBC F8 shall be displayed.



### 6.3 Access within the building for firefighting and rescue operations

.....

#### 6.3.1 THIS PARAGRAPH DELIBERATELY LEFT BLANK

**Comment:**

The requirements for *means of escape from fire* and provision of *fire safety systems* given in Parts 2 and 3 of this Acceptable Solution provide access for firefighting and rescue operations as well as safe egress for *building* occupants.

### 6.4 Firefighting facilities

.....

#### Fire hydrant system

**6.4.1** *Building fire* hydrant systems shall be installed as specified in Paragraph 2.2 and shall meet the requirements of Appendix A A2.1.1.

**6.4.2** The control features of *fire safety systems* shall be located at a position with ready access from street level and protected from the effects of *fire* including debris falling from upper floors.

#### Fire Service lift control

**6.4.3** Fire Service lift control is required where the *escape height* exceeds 10 m. The control of lifts under *fire* conditions shall comply with NZS 4332.

# Part 7: Prevention of fire occurring

## CONTENTS

- 7.1 Solid fuel appliances
- 7.2 Gas-burning appliances
- 7.3 Oil-fired appliances
- 7.4 Downlights
- 7.5 Open fires

The design, *construction* and/or installation of certain types of fixed appliances using controlled combustion and other fixed equipment is specified as follows.

## 7.1 Solid fuel appliances

**7.1.1** AS/NZS 2918, with the modifications given in Paragraph 7.1.2, is an Acceptable Solution for the installation of:

- a) Domestic solid fuel burning appliances, installed in either domestic or commercial situations, and
- b) *Flue systems*.

A normative Appendix is an integral part of this Standard.

### 7.1.2 Modifications to AS/NZS 2918

Delete paragraph 3.8 and substitute the following:

“3.8 Seismic restraint

The appliance and the floor protector shall be mechanically fixed to the floor itself.

The test seismic force shall be taken as the application of a horizontal force equal to 0.40 times the appliance weight acting in any direction at the mid height of the combustion chamber. The appliance shall not move, tilt or be dislodged from its installed position during the application of the test force.

The weight of the flue system and a wetback, if fitted, shall not be included in the test.”

Delete Section 7 and substitute the following:

“7.1 Ventilation

Ventilation shall be in accordance with Acceptable Solution G4/AS1.

7.2 Water heating equipment

Water heating appliances installed in conjunction with the heating appliance shall be vented and shall comply with Acceptable Solution G12/AS1.”

## 7.2 Gas-burning appliances

**7.2.1** For gas-burning appliances AS/NZS 5601.1 sections 6.7, 6.8 and 6.9 and Appendix H are Acceptable Solutions for the *construction* and installation of *flues* and sections 5.11, 6.2, 6.3 and 6.10 are Acceptable Solutions for the installation of appliances, with the modifications given in Paragraph 7.2.2.

### 7.2.2 Modifications to AS/NZS 5601.1

Delete paragraph 6.2.11 and substitute the following:

“6.2.11 Seismic restraint

Seismic restraint of appliances installed in buildings shall be designed in accordance with B1/VM1 Paragraphs 2.0 and 13.0.”

Add a Note to 6.4 as follows:

“Ventilation requirements are contained in Acceptable Solution G4/AS1. The ventilation requirements of this Standard may exceed the performance requirements of NZBC G4.”

Amend 2  
Dec 2013

## 7.3 Oil-fired appliances

**7.3.1** AS 1691, with the modifications given in Paragraph 7.3.2, is an Acceptable Solution for the installation of domestic oil-fired appliances.

### 7.3.2 Modifications to AS 1691

Delete paragraph 2.2.3 and substitute the following:

“2.2.3 Electrical equipment

Electrical equipment shall comply with Acceptable Solution G9/AS1 or Verification Method G9/VM1.”

Delete “CSIRO durability Class 2 or better” from paragraph 3.1.2 (b) and substitute “H5 treatment”.

Delete the Note to paragraph 3.1.2 (d).

Delete paragraph 3.1.4 and substitute the following:

“3.1.4 Stability

The appliance shall be mechanically fixed to the *building*.

The test seismic force on the fuel tank shall be taken as the application of a horizontal force in kilograms numerically equal to 0.40 times the tank volume in litres acting at the centre of the tank.

The test seismic force on the appliance shall be taken as the application of a horizontal force equal to 0.40 times the appliance operating weight acting at the centre of the appliance.

The appliance and the fuel tank shall resist their respective seismic forces with no significant movement.”

Delete the words “without specific approval” from paragraph 3.2.8 (b).

Delete paragraph 5.1.1.

Add Note to 5.2.2:

“Note: Refer to Acceptable Solution G4/AS1 for ventilation requirements.”

**7.3.3** AS/NZS 2918 Sections 2 and 4 are also Acceptable Solutions for the installation of flues for domestic oil-fired appliances.

## 7.4 Downlights

**7.4.1** Recessed luminaires shall be installed with clearances from *building elements* including insulation of 100 mm.

### Comment:

The requirement for a clearance of 100 mm from recessed luminaires also applies when installing or replacing insulation where recessed luminaires are present.

**7.5 Open fires**

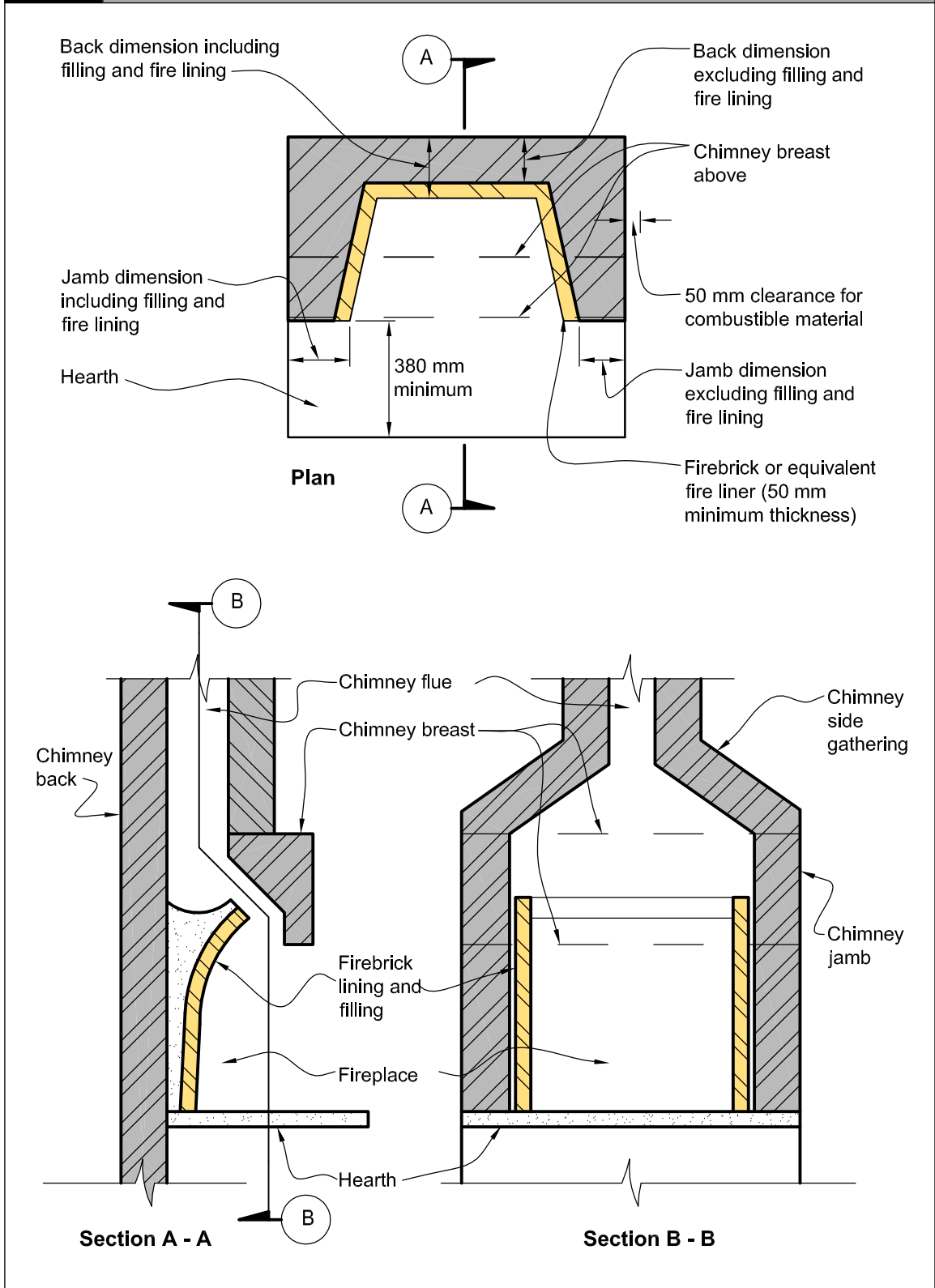
**Chimneys**

**7.5.1** *Chimneys* shall be *constructed* in accordance with Table 7.1 and Figure 7.1. They shall have:

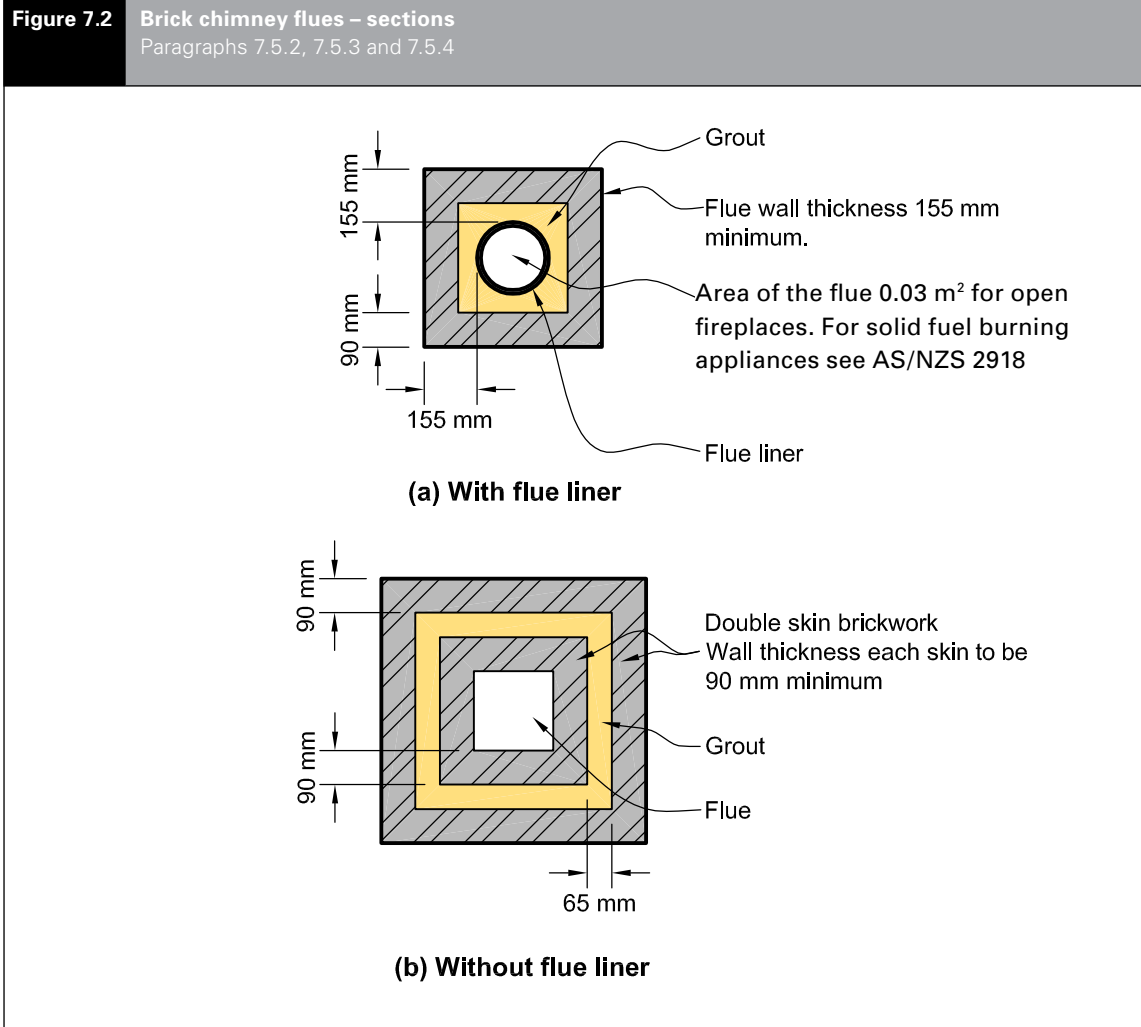
- a) *Fireplaces* lined with *fire* bricks having a thickness of no less than 50 mm
- b) *Fireplace* joints of *non combustible* material and shall be sealed against air leakage
- c) *Chimney* brickwork of no less than a single skin of brick 90 mm thick plus a 65 mm thick layer of grout, and
- d) An expansion gap provided in *chimneys* containing *flue liners*. These *flue liners* shall be wrapped in a *combustible* material of thickness no less than 0.25 mm (eg, heavy-quality *building* paper) to prevent the grout filling from bonding with the *flue liner*.

| <b>Table 7.1 Minimum acceptable dimensions for chimneys</b> |  |  |   |
|---|--|--|---|
| <i>Chimney construction</i>                                 | <i>Chimney jamb and chimney back thickness</i> |  | <i>Chimney breasts and side gathering, and chimney wall thickness above the level of the gather, excluding linings (mm)</i> |
|   | Excluding filling and <i>flue liner</i> (mm)   | Including filling and <i>flue liner</i> (mm) |   |
| Concrete  | 170  | 255  | 170   |
| Brickwork   | 155  | 230  | 155   |
| Precast pumice concrete                                     | 85   | 170  | 85  |

**Figure 7.1** Chimney terms and dimensions  
Paragraph 7.5



**7.5.2** Cross-sectional areas of *flues* shall be no less than 0.03 m<sup>2</sup> for an open *fireplace* (see Figure 7.2).



**7.5.3** *Flue* linings shall be one of the following types:

- Clay *flue liners* with rebated or socketed joints, or
- Imperforate clay pipes with socketed joints, or
- High alumina cement and kiln-burnt aggregate pipes, with rebated or socketed joints, or steel collars around joints.

The linings shall be fitted with the sockets or rebates uppermost to prevent condensate running out, and to prevent any caulking material from being adversely affected. Joints between the liners, and any space between liners and the masonry, shall be filled with weak mortar or insulating concrete (see Figure 7.2 (a)).

**7.5.4** *Flue liners* are not required for:

- a) Brick *chimneys* if *constructed* of two 90 mm skins of brickwork with a 65 mm grout-filled gap between (see Figure 7.2 b)), or
- b) Ordinary concrete *chimneys*, or
- c) Precast pumice concrete *chimneys*.

**7.5.5** Clearance above roofs shall be in accordance with Figure 4.9 of AS/NZS 2918.

**7.5.6** Every *fireplace* shall have a separate *flue*.

**7.5.7** *Flue* joints shall be of *non-combustible* material and sealed against air leakage.

**7.5.8** *Hearths* for *fireplaces* shall:

- a) Be *constructed* of fully grouted stones, bricks or concrete of no less than 50 mm total thickness,
- b) Extend no less than 230 mm on each side of the *fireplace* opening, and no less than 380 mm forward of the *fireplace* opening, and
- c) Have no *combustible* material closer than the clearances given in Paragraph 7.5.8 b) from the upper and lower surfaces of the *hearth*.

**7.5.9** Clearances between a *chimney* and any *combustible* material (see Figure 7.3) shall be no less than:

- a) 200 mm at any opening in the *flue*, or at the *fireplace* opening, and
- b) 200 mm above or below the upper surface of the *hearth*, and 75 mm from the lower surface of the *hearth*.

**7.5.10** *Hearth* edges shall be separated from *combustible* material with insulating material having a minimum service operating temperature of 150°C.

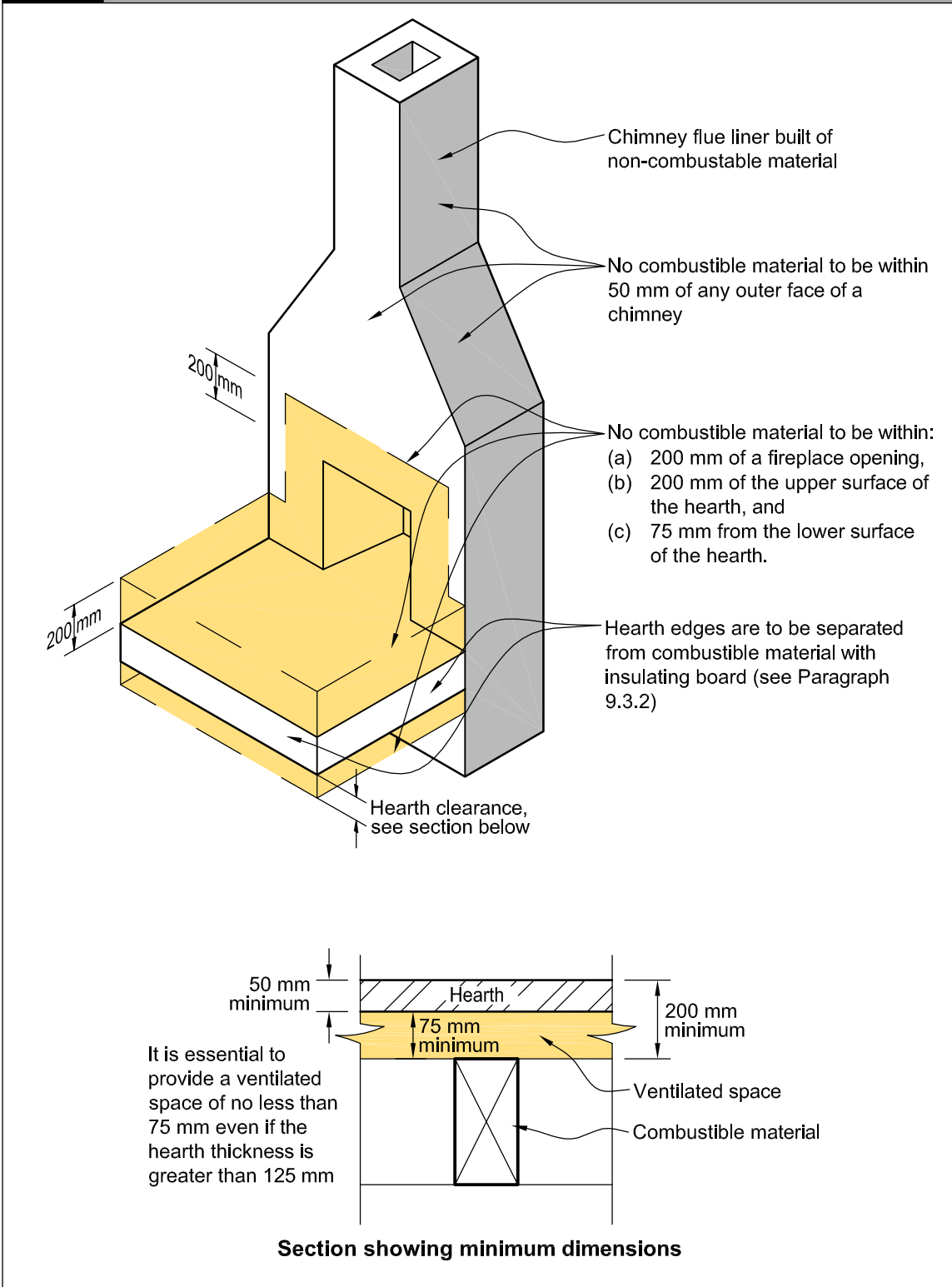
**Comment:**

AS/NZS 2918 Appendix C gives a test method for heat-resistant and heat-tolerant materials.

**7.5.11** A ventilated space of no less than 50 mm shall be provided between the outer face of a *fireplace*, *chimney* or *flue* and any *combustible* material.

**7.5.12** AS/NZS 2918 Sections 2 and 4 are also Acceptable Solutions for the installation of *flues* from open *fires*.

**Figure 7.3** Clearances between a chimney and hearth, and combustible materials  
Paragraph 7.5.9





# Appendix A (normative): Fire safety systems

## **A1.1 Fire alarm and sprinkler systems**

.....

**A1.1.1** *Fire alarm systems used in fire safety systems shall satisfy the requirements of Acceptable Solution F7/AS1. Fire sprinkler systems used in the fire safety systems shall, except where specified, also satisfy the requirements of Appendix B.*

## **A1.2 Requirements common to alarm systems**

.....

**A1.2.1** Except for domestic smoke alarm systems and, where otherwise specified, each *fire alarm system*, regardless of method of activation, shall be provided with a means of communication with the Fire Service in accordance with Acceptable Solution F7/AS1.

## **A2.1 Fire safety system descriptions**

.....

**A2.1.1** The following text provides a brief description of *fire safety systems* not otherwise described in Acceptable Solution F7/AS1. See F7/AS1 for descriptions of *fire alarm systems* Types 1, 2, 3, 4, 5, 6 and 7.

### **Type 9 – Smoke control in air handling systems**

Where smoke control is required in relation to heating, ventilating or air conditioning systems, it shall comply with the requirements of either:

- a) AS/NZS 1668: Part 1 and interface with any Type 4 or 7 system installed if it is self contained detection, control and provision of output signal/alarm, or
- b) NZS 4512 to provide ancillary function output for control of the *HVAC* system if a Type 4 or 7 alarm system is used as a means of smoke detection.

### **Type 18 – Fire hydrant systems for buildings**

Fire hydrant systems shall comply with NZS 4510.

# Appendix B (normative): Fire sprinkler systems

## B1.1 Introduction

**B1.1.1** Wherever sprinklers are required by this Acceptable Solution, they shall comply with the relevant New Zealand Standard, amended as shown in Paragraphs B2.1 and B3.1.

## B2.1 Automatic fire sprinkler systems

**B2.1.1 NZS 4541** is amended as follows:

### Clause 103 DEFINITIONS

**Sprinkler system** A system including:

- (a) to (i) No change.
- (j) Delete.
- (k) Delete.
- (l) No change.

**Clause 205** Delete entire clause.

**Clause 209** Delete entire clause.

### Clause 1203 Routine Surveys

**Clause 1203.1** Delete first two paragraphs and replace with:

“It is important that a sprinkler system at all times complies with this Standard as amended by Paragraph B2.1 of Appendix B to C/AS6 in all respects. To ensure that building alterations, changes in process or storage patterns or progressive deterioration of system components do not prejudice system compliance, a comprehensive survey shall be carried out biennially at intervals not exceeding 28 months. Such surveys shall be carried out by an independent qualified person.”

## B3.1 Residential fire sprinkler systems

**B3.1.1 NZS 4515** is amended as follows:

**Clause 1.5** Definitions

**Sprinkler system** A system including:

- (a) to (g) No change.
- (h) Delete.

**Clause 1.11** Delete entire clause.

**Clause 2.1.2** Delete.

**Clause 2.1.3** Delete.

Amend 2  
Dec 2013

Amend 2  
Dec 2013

# Appendix C (normative): Test methods

## C1.1 General

This Appendix contains test methods for confirming that specific *building elements* satisfy relevant provisions of the Acceptable Solutions for Protection from Fire. It includes both established *standard tests* and other test methods for *building elements* in situations where *standard tests* are unavailable.

### Comment:

Regardless of the year of the Standard incorporated by reference in this Acceptable Solution, there is no intention to require the *building elements* listed here to be retested to the current edition of the relevant Standard when they have previously been tested to an earlier version of that Standard in force at the time of testing.

Amend 3  
Jul 2014

## C2.1 Flammability of floor coverings

Materials shall be assigned a critical radiant flux when tested to:

ISO 9239 Reaction to fire tests for flooring – Part 1: Determination of the burning behaviour using a radiant heat source.

Or in lieu of testing refer to Table B1 of Appendix B of C/VM2.

Amend 3  
Jul 2014

## C3.1 Flammability of suspended flexible fabrics and membrane structures

Materials shall be assigned a *flammability index* when tested to:

AS 1530 Methods for fire tests on building materials and structures – Part 2: Test for flammability of materials.

## C4.1 Properties of lining materials

### C4.1.1 Combustibility test

Materials shall be classified as *non-combustible* or *combustible* when tested to:

AS 1530 Methods for fire tests on building materials and structures – Part 1: Combustibility test for materials.

**C4.1.2** Material for internal surface linings shall be given a *Group Number* in accordance with Appendix A of C/VM2 and tested to either:

ISO 5660 Reaction-to-fire tests  
Part 1 Heat release rate (cone calorimeter method), and  
Part 2 Smoke production rate (dynamic method), or

ISO 9705 Fire tests – Full scale room test for surface products.

Or in lieu of testing refer to Table A1 of Appendix A of C/VM2.

Errata 1  
Feb 2013

Amend 3  
Jul 2014

## C5.1 Fire resistance

**C5.1.1** *Primary* and *secondary elements*, closures and *fire stops* shall be assigned a *fire resistance rating (FRR)* when tested to:

- a) AS 1530 Methods for fire tests on building materials and structures – Part 4: Fire resistance tests of elements of building construction, or
- b) NZS/BS 476 Fire tests on building materials and structures – Parts 21 and 22.

**C5.1.2** *Fire stops* shall be tested:

- a) In circumstances representative of their use in service, paying due regard to the size of expected gaps to be *fire stopped*, and the nature of the *fire separation* within which they are to be used, and
- b) In accordance with AS 4072: Components for the protection of openings in fire-resistant separating elements – Part 1: Service penetrations and control joints.

Errata 1  
Feb 2013

## C6.1 Fire doors and smoke control doors

**C6.1.1** *Fire doors* shall be evaluated in circumstances representative of their use in service, and shall comply with NZS 4520 Fire-resistant doorsets.

## Smoke control doors

**C6.1.2** A door shall be deemed to be a *smoke control door* if, in addition to the requirements in this acceptable solution for *smoke control doors* if:

- a) The door is a *fire door* that is fitted with appropriate smoke seals, or if:
- b) It is *constructed* with solid core leaves. Solid timber core leaves, when used, shall have a leaf thickness of no less than 35 mm, and
- c) It is provided with smoke seals as required by this Acceptable Solution. Smoke seals shall be in continuous contact with the mating element, and located so as to minimise interruption by hardware, and
- d) The frames are constructed of timber, and the jambs are no less than 30 mm thick, and
- e) Any vision panel cut-outs are no less than 150 mm from the leaf edges, and
- f) The maximum average clearances (excluding pre-easing) are:
  - i) Leaf to frame 3 mm
  - ii) Leaf to leaf 5 mm
  - iii) Leaf to top of any floor covering 10 mm, and
- g) Any additional facings shall be adhesive fixed, and
- h) It is provided with signage identifying it as a *smoke control door* in accordance with Acceptable Solution F8/AS1.

## Frictional forces

**C6.1.3** The forces required to open any *fire door* or *smoke control door* on an *escape route* shall not exceed 67 N to release the latch, 133 N to set the door in motion, and 67 N to open the door to the minimum required width. These forces shall be applied at the latch stile. These requirements do not apply to horizontal sliding doors in *risk group SI* or to power-operated doors.

## Self-closing provision

**C6.1.4** All *fire* and *smoke control door* leaves shall be self-closing, and provision shall be made for the self-closing device to be adjustable during commissioning to satisfy the requirements of Paragraph C6.1.3 after installation.

**C6.1.5** Where it is desirable in normal circumstances for a *fire door* or *smoke control door* to operate freely, it is acceptable to use a self-closer mechanism which activates in the event of *fire* but does not operate at other times.

### Comment:

1. These circumstances can occur where people are under care. Leaving the door to the occupant's room (or *suite*) open reduces that occupant's feeling of isolation and permits ready observation by staff.
2. Self-closers can be an obstruction to the elderly and *people with disabilities*, who may have difficulty in opening the door against the pressure applied by the self-closer. Acceptable Solution C/AS3 Paragraph 4.6 describes situations where smoke control doors do not have to be self closing where they are used within a *group sleeping area* or *suite*.

## Automatic smoke-sensing devices

**C6.1.6** Automatic smoke-sensing devices complying with NZS 4512, if used, shall be positioned within the stream of air that passes the door when the *smoke control door* is fully open.

## C7.1 Fire properties of external wall cladding systems

**C7.1.1** *Fire* properties of *external wall* cladding systems shall be determined in accordance with:

ISO 5660 Reaction-to-fire tests –  
Heat release, smoke production and mass loss rate –  
Part 1: Heat release rate (cone calorimeter method).

Amend 2  
Dec 2013

Amend 2  
Dec 2013

**C7.1.2** In addition to meeting the general requirements of ISO 5660 Part 1, testing shall be in accordance with the following specific requirements:

- a) An applied external heat flux of 50 kW/m<sup>2</sup>, and
- b) A test duration of 15 minutes, and
- c) The total heat release measured from start of the test, and
- d) Sample orientation horizontal, and
- e) Ignition initiated by the external spark igniter.

**C7.1.3** Timber claddings which have a *fire retardant* treatment incorporated in or applied to them shall be subjected to the regime of accelerated weathering described in ASTM D 2898 Method B with the water flow rate from Method A before testing in accordance with the requirements of Paragraph C7.1.1.

**C7.1.4** *External wall* cladding systems which comprise only materials which individually are classified as *non-combustible* may be deemed to satisfy all the requirements of Paragraph 5.8.1.

**Comment:**

The *non-combustible* classification represents a more onerous performance level than those required by Paragraph 5.8.1 and is therefore acceptable. A *non-combustible* classification may be claimed only if the respective materials have been subjected to testing as described in Paragraph C7.1.1.

**C7.1.5** Claddings incorporating a metal facing with a melting point of less than 750°C covering a *combustible* core or insulant shall be tested as described in Paragraph C7.1.2 without the metal facing present.

**Comment:**

Aluminium has a melting point of less than 750°C.

# Index

References are to the relevant paragraphs, figures or tables in **C/AS6** unless otherwise stated.  
References to Appendices are prefixed by the Appendix letter.

|  |   |
|--|---|
| <b>Alterations</b> .....   | 1.3   |
| <b>Control of external fire spread</b> .....                     | Part 5  |
| External walls – table method .....                              | 5.5, Figures 5.2 and 5.3,<br>Tables 5.2 and 5.3 |
| Exterior surface finishes .....                                  | 5.8   |
| External walls .....   | 5.8.1, 5.8.2, 5.8.3, 5.8.4                      |
| Fire separation for buildings with more than one title .....     | 5.1   |
| FRRs of external walls .....                                     | 5.3   |
| Small openings and fire resisting glazing .....                  | 5.4, Figure 5.1,<br>Table 5.1                   |
| Horizontal fire spread from external walls .....                 | 5.2   |
| Separation .....   | 5.2.1, 5.2.2, 5.2.3,<br>5.2.4, 5.2.5, 5.2.6     |
| Analysis required for all external walls .....                   | 5.2.7   |
| Notional boundary – firecells on the same property ..            | 5.2.8,<br>5.2.9                                 |
| Horizontal fire spread from roofs and open-sided buildings . . . | 5.6   |
| Open sided buildings .....                                       | 5.6.6, 5.6.7, Figure 5.5                        |
| Parapets for storage .....                                       | 5.6.2   |
| Roof projections .....   | 5.6.3, 5.6.4, 5.6.5, Figure 5.4                 |
| Vertical fire spread .....                                       | 5.7   |
| External thermal insulation – multi-storey buildings . . . .     | 5.7.17,<br>5.7.18, Figure 5.8                   |
| Roofs .....  | 5.7.1, 5.7.2                                    |
| External exitways over roofs .....                               | 5.7.3   |
| Primary elements .....   | 5.7.4, 5.7.5                                    |
| Roof storage .....   | 5.7.16  |
| <b>Control of internal fire and smoke spread</b> .....           | Part 4  |
| Building services plant .....                                    | 4.18  |
| Air handling systems .....                                       | 4.18.2  |
| Automatic activation .....                                       | 4.18.1  |
| Closures in fire and smoke separations .....                     | 4.16  |
| Doorset markings .....   | 4.16.5, 4.16.6                                  |
| Fire door and smoke door installation .....                      | 4.16.4  |
| Fire doors .....   | 4.16.9, Figures 4.14, 4.15, 4.16                |
| Glazing .....  | 4.16.7  |
| Lift landing doors .....   | 4.16.11   |
| Introduction .....   | 4.16.1, 4.16.2, 4.16.3                          |
| Protected shaft access panels .....                              | 4.16.10, Figure 17                              |
| Smoke control doors .....  | 4.16.8, Figures 4.12, 4.13 and 4.14             |

**Control of internal fire and smoke spread continued**

|  |                           |
|--|---------------------------|
| Concealed spaces . . . . .   | 4.15                      |
| Cavity barriers in walls and floors .4.15.3, Figures 4.10 and 4.11                     |                           |
| Construction . . . . .   | 4.15.5                    |
| Within firecells . . . . .   | 4.15.2, Figure 4.9        |
| Exhibition and retail areas – special requirements . . . . .                           | 4.7                       |
| Exitways . . . . .   | see Exitways              |
| Firecells . . . . .  | see Firecells             |
| Fire stopping. . . . .   | 4.4                       |
| Fire stops . . . . .   | 4.4.2, 4.4.3, 4.4.4       |
| Introduction . . . . .   | 4.4.1                     |
| Fire dampers . . . . .   | 4.16.12                   |
| Fire shutters . . . . .  | 4.16.13, 4.16.14, 4.16.15 |
| Floors . . . . .   | 4.13                      |
| Basement floors. . . . .   | 4.13.9                    |
| Flytowers, walkways and similar structures . . . . .                                   | 4.13.8                    |
| Intermediate floors. . . . .   | 4.13.4, 4.13.5, 4.13.6    |
| Glazing in fire and smoke separations. . . . .   | 4.2                       |
| Fire doors and smoke control doors . . . . .   | 4.2.4, 4.2.5              |
| Interior surface finishes, floor coverings<br>and suspended flexible fabrics . . . . . | 4.17.1, Table 4.1         |
| Air ducts. . . . .   | 4.17.11                   |
| Exceptions . . . . .   | 4.17.6                    |
| Combustible insulating materials . . . . .   | 4.17.2                    |
| Flooring. . . . .  | 4.17.3, 4.17.4, Table 4.2 |
| Wood and wood panel products. . . . .  | 4.17.5                    |
| Foamed plastics . . . . .  | 4.17.2                    |
| Suspended flexible fabrics . . . . .   | 4.17.8                    |
| Intermittent activities . . . . .  | 4.10                      |
| Plant, boiler and incinerator rooms . . . . .  | 4.10.3, 4.10.3 Figure 4.5 |
| Solid waste storage . . . . .  | 4.10.2                    |
| Support activities . . . . .   | 4.10.1                    |
| Long corridor subdivision . . . . .  | 4.12, Figure 4.7          |
| Protected shafts . . . . .   | 4.11, Figure 4.6          |
| Access panels . . . . .  | 4.16.11                   |
| Fire separation . . . . .  | 4.11.2, 4.11.3            |
| Lifts, conveyors and services. . . . .   | 4.11.1                    |
| Openings . . . . .   | 4.11.4                    |
| Solid waste and linen chutes . . . . .   | 4.11.5, 4.11.6            |
| Retail areas – special requirements . . . . .  | 4.7                       |
| Structural stability during fire . . . . .   | 4.3                       |
| Building elements with an FRR . . . . .  | 4.3.1, 4.3.2              |
| Horizontal stability . . . . .   | 4.3.5                     |
| Unrated primary elements . . . . .   | 4.3.3, Figure 4.1         |
| Vertical stability . . . . .   | 4.3.4                     |
| Subfloor spaces. . . . .   | 4.14, Figure 4.8          |
| Vertical safe path smoke separation . . . . .  | 4.9.7                     |

Amend 3  
Jul 2014

**Escape routes**

- Dead ends . . . . . 3.8
  - Ladders . . . . . 3.8.2
  - No more than 50 occupants . . . . . 3.8.1
- Doors subdividing escape routes . . . . . 3.15
  - Access control systems . . . . . 3.15.7
  - Automatic doors . . . . . 3.15.7, 3.15.8, Figure 3.24
  - Degree and width of opening . . . . . 3.15.5, Figures 3.22 and 3.23
  - Delayed action unlocking devices . . . . . 3.15.11
  - Direction of opening . . . . . 3.15.3
  - Hold-open devices . . . . . 3.15.9, 3.15.10
  - Locking devices . . . . . 3.15.2
  - Panic fastenings . . . . . 3.15.12, 3.15.13
  - Revolving doors . . . . . 3.15.7, 3.15.8, Figure 3.24
  - Simple fastenings . . . . . 3.15.14
  - Vision panels . . . . . 3.15.6
- Escape through adjoining building . . . . . 3.4.6, Figure 3.10
- Escape from basements . . . . . 3.5
- Exitways . . . . . see Exitways
- External escape routes . . . . . 3.11, Figure 3.18
  - Balconies or bridges . . . . . 3.11.6, Figure 3.19
    - Ventilation openings . . . . . 3.11.7
  - Barriers . . . . . 3.11.8
  - Separation by distance . . . . . 3.11.2, 3.11.3, 3.11.4, 3.11.5
  - Separation by fire rated construction . . . . . 3.11.6
- Final exits . . . . . 3.12
  - Separation . . . . . 3.12.1
- Height and width . . . . . 3.3
  - Curved and spiral stairs . . . . . 3.3.5
  - Handrails and limitation to stairway widths . . . . . 3.3.3, 3.3.4, Figure 3.6
  - Height . . . . . 3.3.1
  - Obstructions . . . . . 3.3.6
  - Width . . . . . 3.3.2, Figures 3.3, 3.4, 3.5
- Length . . . . . 3.4
  - Intermediate floors . . . . . 3.4.3, Figure 3.8
  - Open paths . . . . . 3.4.2, Figure 3.7, Table 3.2
  - Sloping floors and ceilings . . . . . 3.4.5
  - Stairs and ladders . . . . . 3.4.4, Figure 3.9
- Number of escape routes . . . . . 3.2, Figure 3.2, Table 3.1
- Open paths . . . . . see Open paths
- Safe paths . . . . . see Safe paths
- Signs . . . . . 3.16
- Single escape routes . . . . . 3.13
- Width . . . . . see Height and width

- Exitways** . . . . . 3.9
  - Control of exitway activities . . . . . 3.10
  - Safe paths . . . . . see Safe paths
  - Smoke lobbies – floor area . . . . . 3.9.2, Figure 3.16



|   |   |
|---|---|
| <b>Firecells</b> .....                              | Part 2, 4.1   |
| Firecell construction .....                         | 4.5.1, 4.5.2, 4.5.3, 4.5.4                                  |
| Ceiling space firecells .....                       | 4.5.8   |
| Junctions of fire separations ..                    | 4.5.5, 4.5.6, Figures 4.2 and 4.3                           |
| Junctions with roof .....                           | 4.5.7   |
| Sealing of gaps .....                               | 4.5.9, 4.5.10   |
| Fire safety systems .....                           | 2.2, Table 2.1, Figure 2.1                                  |
| Floor with more than one risk group .....           | 2.2.4, 2.2.5, 2.2.6   |
| Other floors in a building .....                    | 2.2.7   |
| Same risk group on different floors .....           | 2.2.8   |
| Floor area limits .....                             | 2.1.1   |
| Passing into an adjacent firecell .....             | 3.7.13, Figure 3.15   |
| Provision .....                                     | 2.1   |
| <b>Firefighting</b> .....                           | Part 6  |
| Access for firefighting and rescue operations ..... | 6.3   |
| Firefighting facilities .....                       | 6.4   |
| Fire hydrant system .....                           | 6.4.1, 6.4.2  |
| Fire Service lift control .....                     | 6.4.3   |
| Fire Service vehicular access .....                 | 6.1   |
| Information for firefighters .....                  | 6.2   |
| <b>Fire resistance ratings</b> .....                | Part 2, 2.3, 2.3.1, 2.3.3                                   |
| Insulation component .....                          | 2.3.13  |
| General requirements .....                          | 2.3.4, 2.3.5, 2.3.6, 2.3.7, 2.3.8, 2.3.9,<br>2.3.10, 2.3.11 |
| <b>Fire safety systems</b> ...                      | Part 2, 2.2, Table 2.1, Figure 2.1, Appendix A              |
| Fire alarm and sprinkler systems .....              | A1.1.1  |
| Fire safety system descriptions .....               | A2.1.1  |
| Floor with more than one risk group .....           | 2.2.4, 2.2.5, 2.2.6   |
| Other floors in a building .....                    | 2.2.7   |
| Same risk group on different floors .....           | 2.2.8   |
| Requirements common to alarm systems .....          | A1.2  |
| <b>Fire sprinkler systems</b> .....                 | Appendix B  |
| Automatic fire sprinkler systems .....              | B2.1  |
| Introduction .....                                  | B1.1  |
| Residential fire sprinkler systems .....            | B3.1  |
| <b>General</b> .....                                | Part 1  |
| Scope .....   | 1.1, 1.1.1, Table 1.1                                       |
| Hazardous substances .....                          | 1.1.5   |
| Outside the scope .....                             | 1.1.2   |
| Using this Acceptable Solution .....                | 1.2   |
| Primary risk groups .....                           | 1.2.2   |
| <b>Means of escape</b> .....                        | Part 3  |
| Escape routes .....                                 | See Escape routes   |
| General principles .....                            | 3.1, Figure 3.1   |
| <b>Occupant loads</b> .....                         | 1.4, 1.4.1, Figure 1.1                                      |
| Justification for exceptions .....                  | 1.4.6   |
| Occupant densities .....                            | 1.4.2, Table 1.2  |

|   |  |
|---|--|
| <b>Open paths</b> .....   | 3.6  |
| Intermediate floors .....   | 3.17.4   |
| Length .....  | 3.4.2, Figure 3.7, Table 3.2   |
| Passing into an adjacent firecell .....                                     | 3.7.13, Figure 3.15  |
| Separation .....  | 3.6.2, Figure 3.12   |
| Special cases .....   | 3.7  |
| Ramps .....   | 3.7.1  |
| Separate tenancy .....  | 3.7.2  |
| <b>Prevention of fire occurring</b> .....                                   | Part 7   |
| Downlights .....  | 7.4  |
| Gas burning appliances .....  | 7.2  |
| Modifications for NZS 5261 .....  | 7.2.2  |
| Oil-fired appliances .....  | 7.3  |
| Modifications to AS 1691 .....  | 7.3.2  |
| Open fires .....  | 7.5  |
| Chimneys .....  | 7.5.1, 7.5.2, 7.5.3, 7.5.4, 7.5.5, 7.5.6, 7.5.7,<br>7.5.8, 7.5.9, 7.5.10, 7.5.11, 7.5.12,<br>Figures 7.1, 7.2 and 7.3, Table 7.1 |
| Solid fuel appliances .....   | 7.1  |
| Modifications for AS/NZS 2918 .....   | 7.1.2  |
| <b>Risk groups</b> .....  | 1.1.2  |
| Floor with more than one risk group .....                                   | 2.2.4, 2.2.5, 2.2.6  |
| Same risk group on different floors .....                                   | 2.2.8  |
| Primary risk groups .....   | 1.2.2  |
| <b>Safe paths</b> .....   | 3.9.4, 3.9.5   |
| Length restrictions .....   | 3.9.7, Table 3.4   |
| Lifts .....   | 3.10.3, 3.10.4, Figure 3.17  |
| Separation, glazing and smoke separation .....                              | 3.9.9, 3.9.10  |
| Termination .....   | 3.9.8  |
| <b>Test methods</b> .....   | Appendix C   |
| Fire doors and smoke control doors .....                                    | C6.1   |
| Automatic smoke-sensing devices .....                                       | C6.1.6   |
| Frictional forces .....   | C6.1.3   |
| Self-closing provision .....  | C6.1.4, C6.1.5   |
| Smoke control doors .....   | C6.1.2   |
| Fire properties of external wall cladding systems .....                     | C7.1.1, C7.1.2,<br>C7.1.3, C7.1.4, C7.1.5  |
| Flammability of floor coverings .....                                       | C2.1   |
| Flammability of suspended flexible fabrics<br>and membrane structures ..... | C3.1   |
| General .....   | C1.1   |
| Properties of lining materials .....  | C4.1   |
| Combustibility test .....   | C4.1.1   |
| Fire resistance .....   | C5.1   |